LA AIROSA

1926

EX-LIBRIS
VAL

Engraving By
SOUTHWESTERN
ENGRAVING
COMPANY
Fort Worth

Printing by
RUSSELL &
COCKRELL
Amarillo

La Airosa

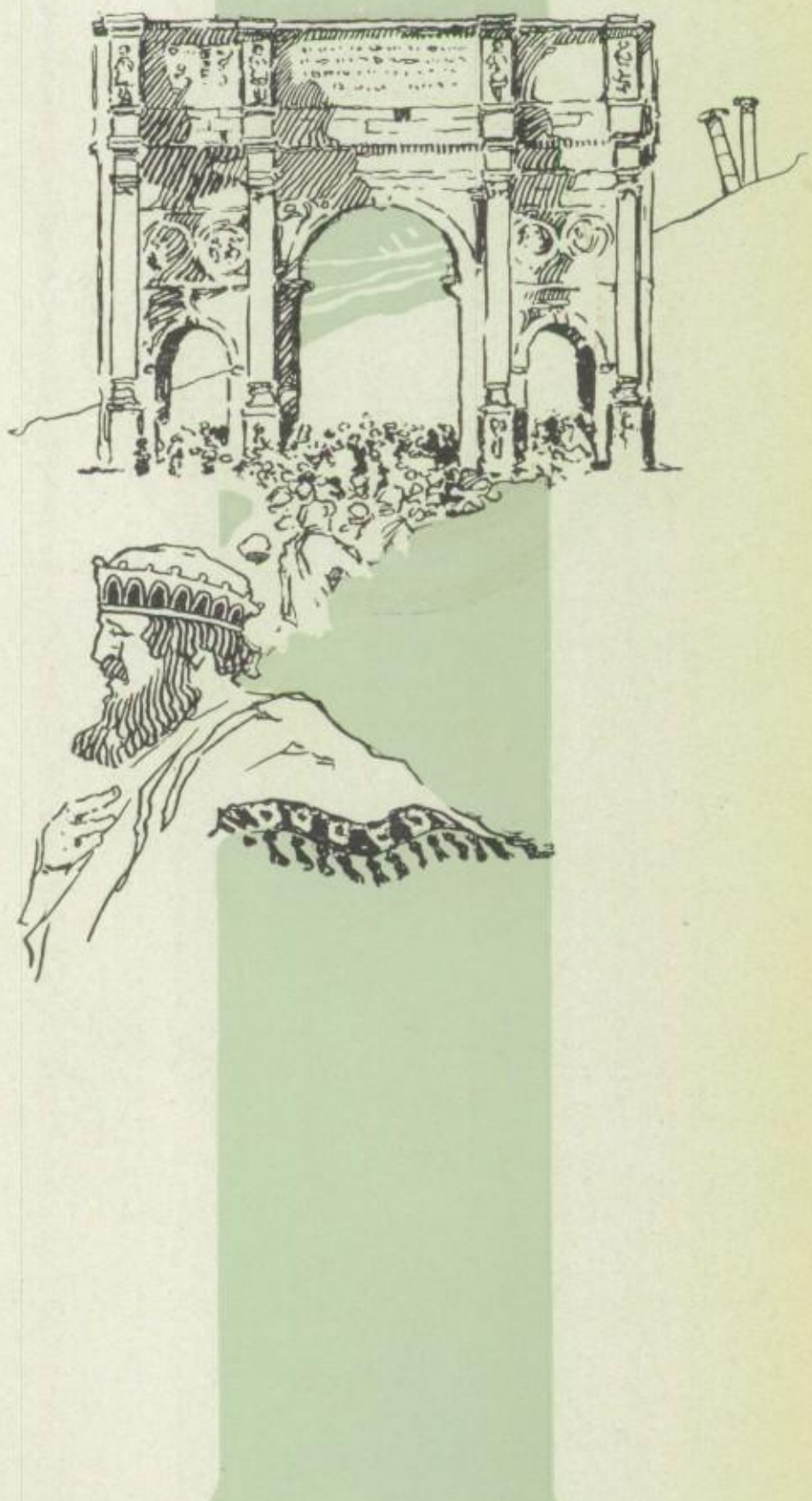

COPYRIGHT
1926
FRANKLIN W. EWING
Editor
CARROLL E. GREGG
Managr

LA AIROSA

1926

Published by

THE SENIOR CLASS

of

AMARILLO HIGH SCHOOL

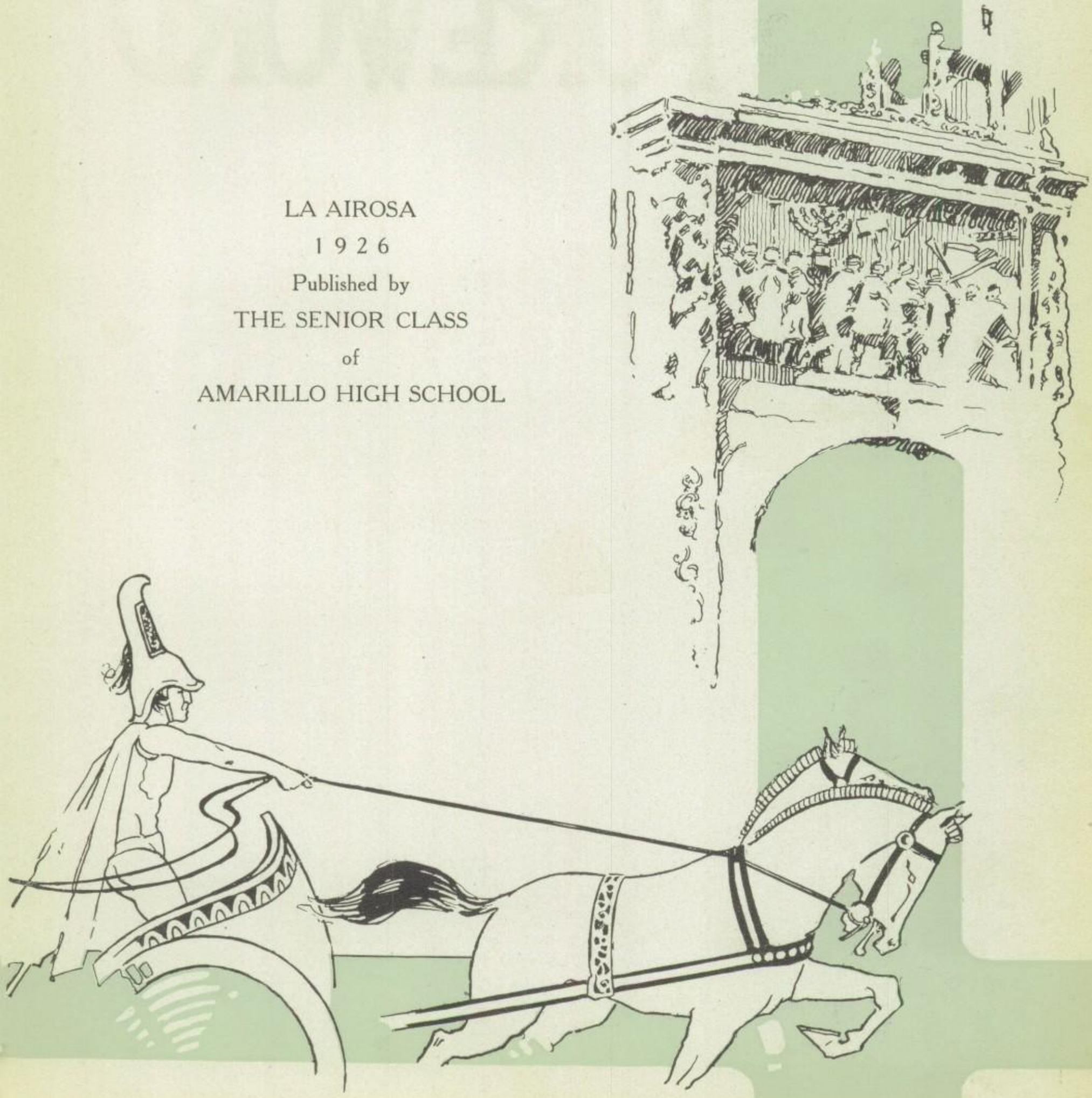

FOREWORD

THE OLDEN MYTHS OF ANCIENT ROME PRESERVED THE SACRED MEMORIES AND DEEDS OF THE GREAT GODS AND GODDESSES. MAY THIS VOLUME OF LA AIROSA LIKEWISE, KEEP FOREVER VIVID IN OUR MINDS THE GOLDEN MEMORIES OF HAPPY DAYS WITH HIGH SCHOOL FRIENDS AND FACULTY.

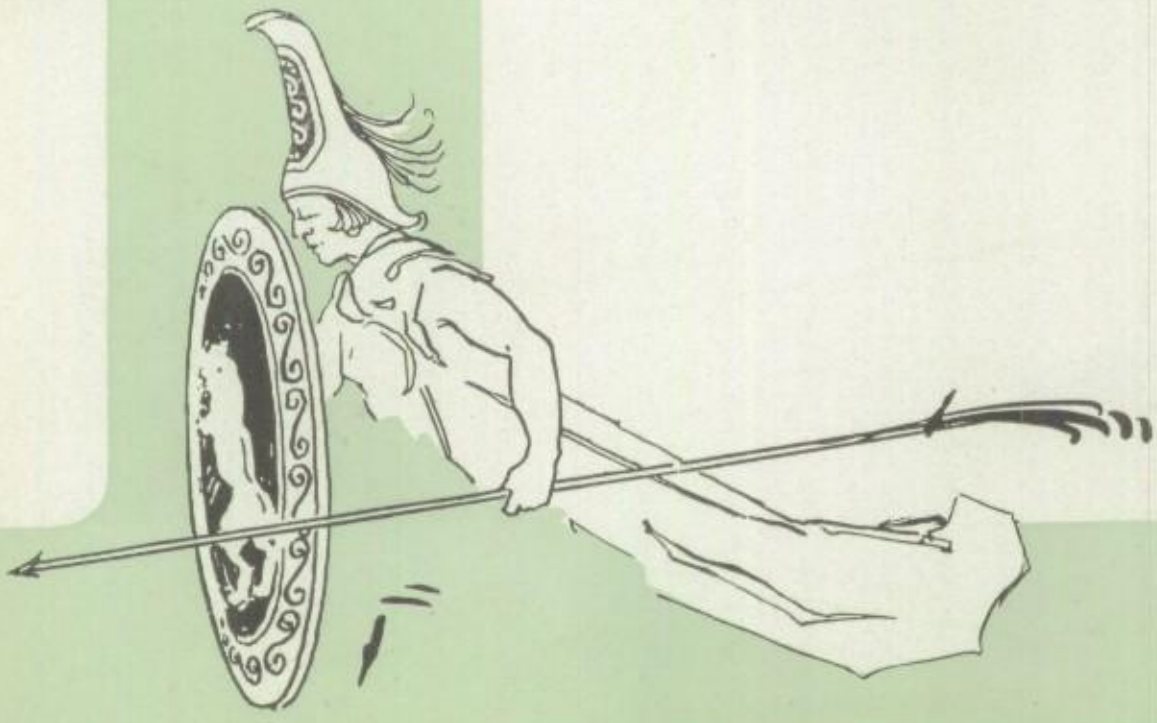

STAFF

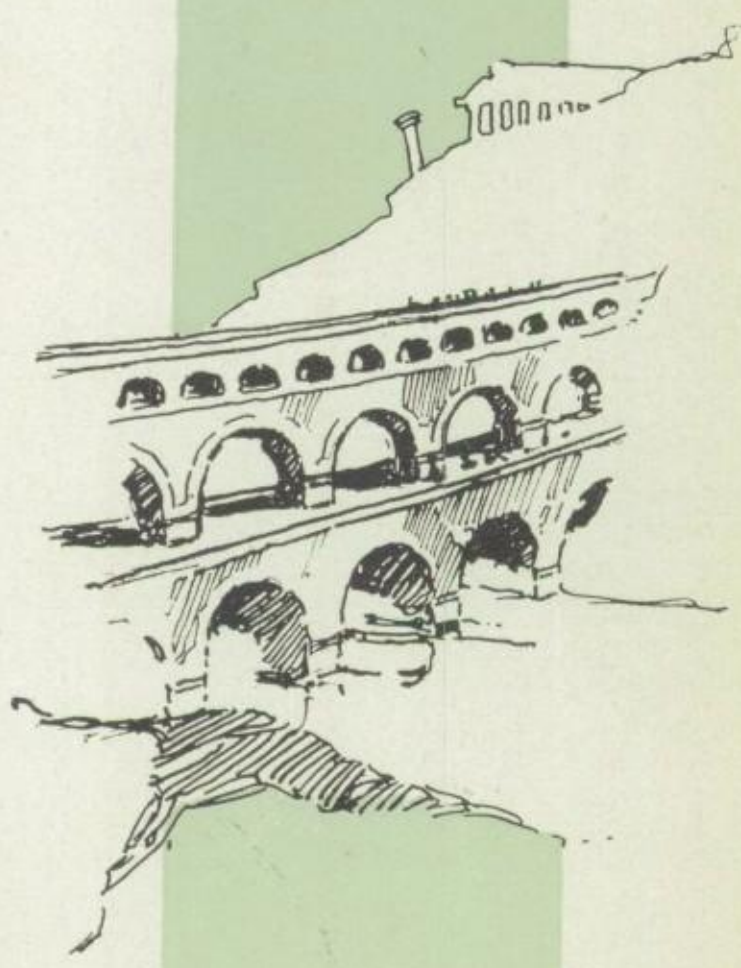

MRS. CARLYN QUICKSALL - - - - *Advisor*
FRANKLIN EWING - - - - - - - *Editor*
CARROLL E. GREGG - - - - - - *Manager*
JO TOWNSEND - - - - - - *Assistant Editor*
GILMORE NUNN - - - - *Assistant Manager*
AILEEN LIVELY - - - - - - - *Art Editor*
JANE MCCULLOUGH - - - - - *Senior Editor*
FREDERICK SEEWALD - - - - *Athletic Editor*
W. A. CRISWELL - - - - - *Humor Editor*

DEDICATION

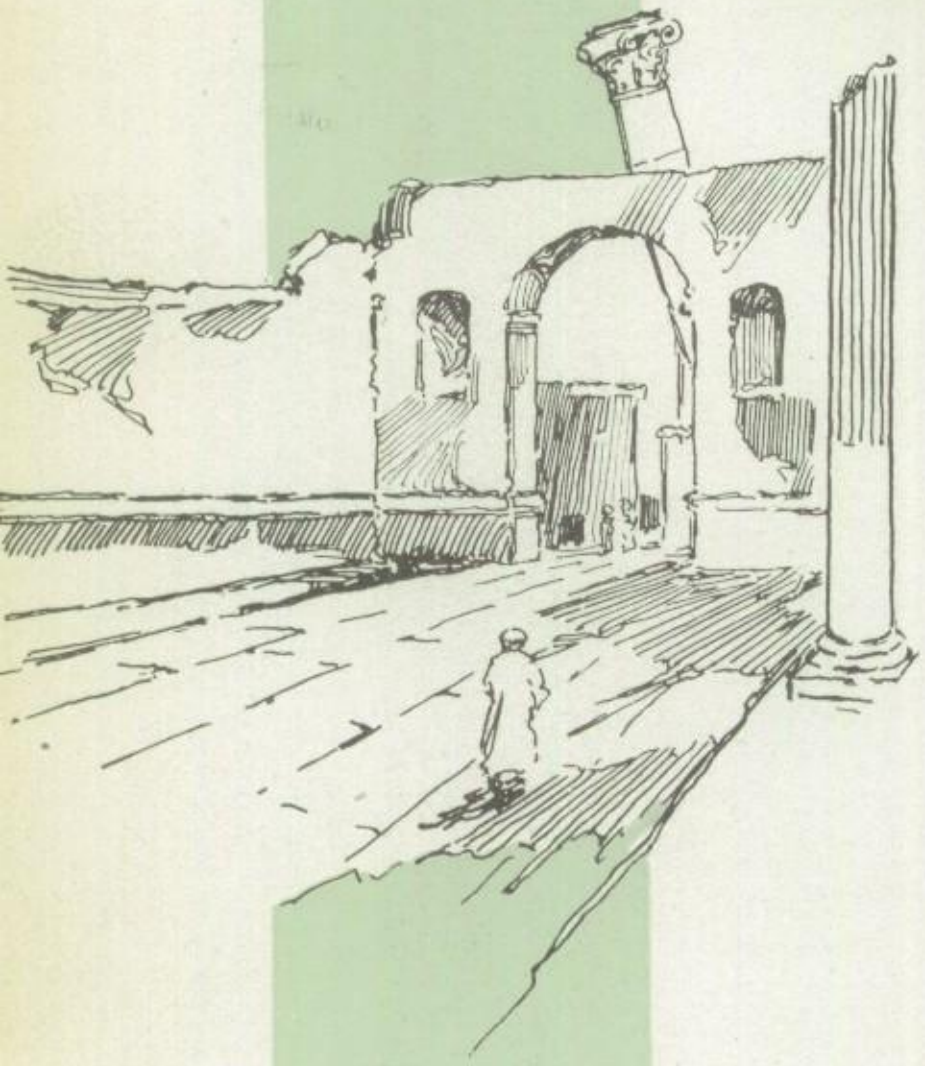

TO

PRINCIPAL CHARLES M. ROGERS

ONE WHO IS FIRM AND FAIR IN HIS DECISIONS, WHO SEES THE BROADER SCOPE OF LIFE, YET DOES NOT IGNORE THE SMALLER ISSUES; WHO HAS PLANTED IN OUR HEARTS AND MINDS GOLDEN IDEALS SO DEEPLY ROOTED THAT THEY CAN NEVER PASS AWAY; WHO HAS WON THE SINCERE ADMIRATION AND REGARD OF THE CLASS OF '26; TO SUCH A MAN THE SENIOR CLASS WISHES TO PAY THE HIGHEST HONOR IN ITS POWER; TO HIM WE DEDICATE THE 1926 LA AIROSA.

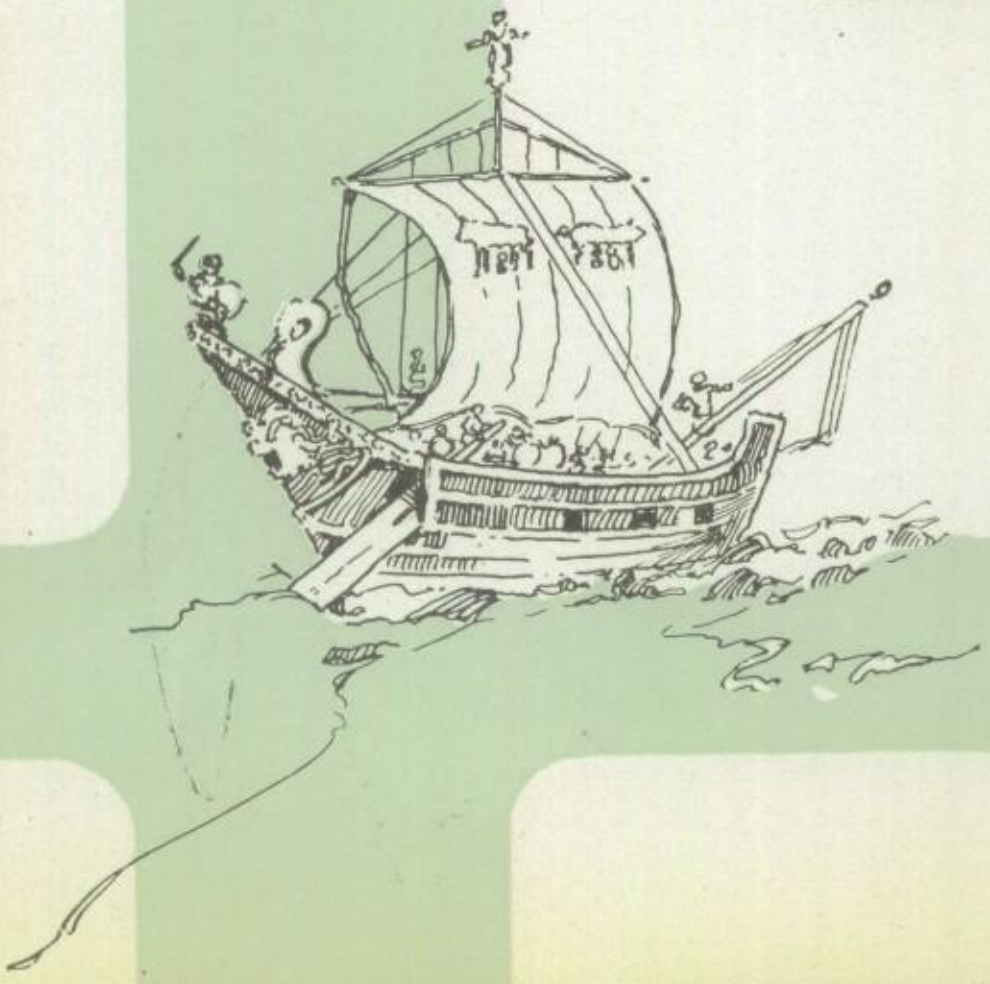

CONTENTS

VIEWS
FACULTY
CLASSES
CLUBS
FAVORITES
ATHLETICS
SCHOOL LIFE

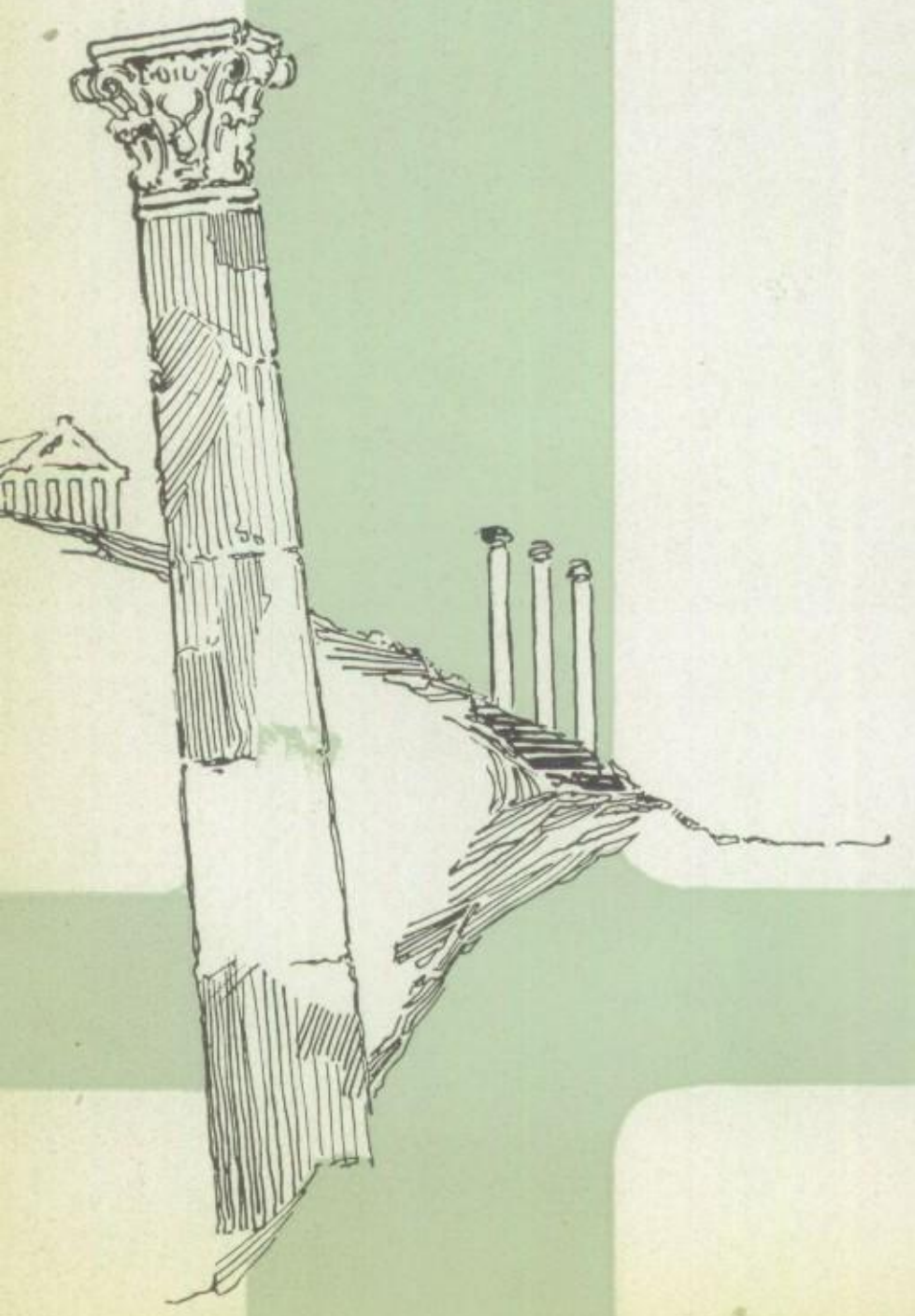

OUR HIGH SCHOOL

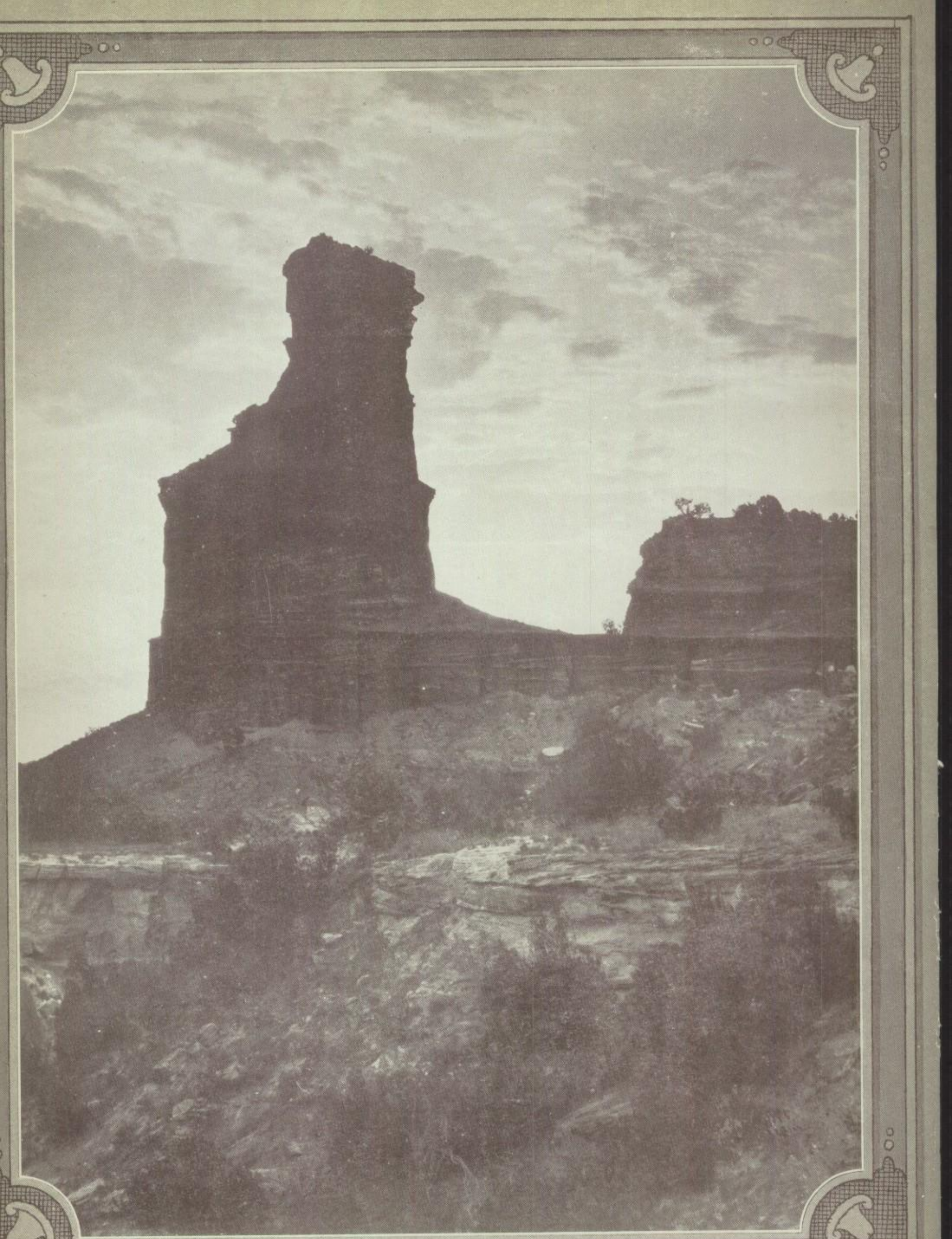

LIGHTHOUSE AT SUNRISE

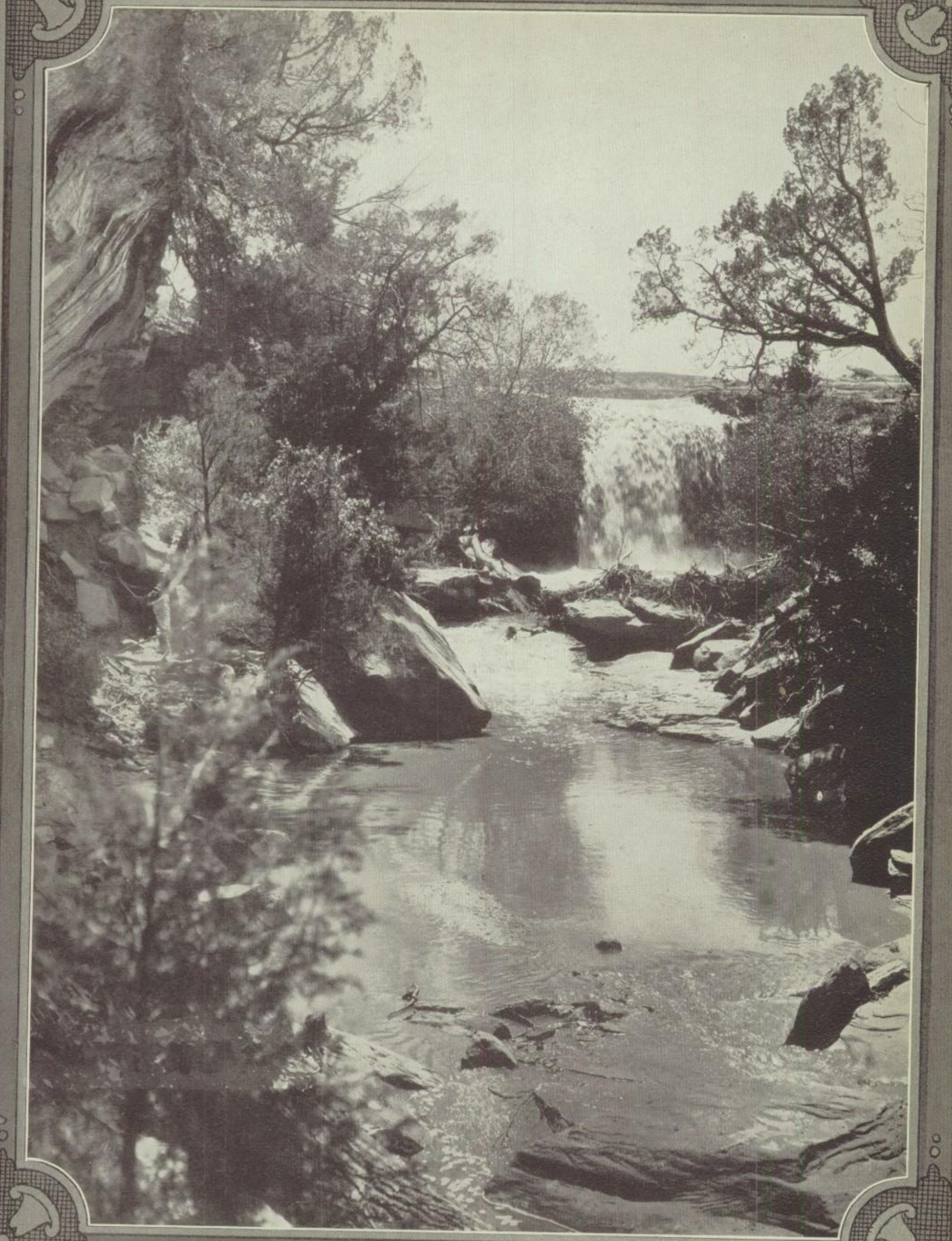

THE ABODE OF GLADNESS

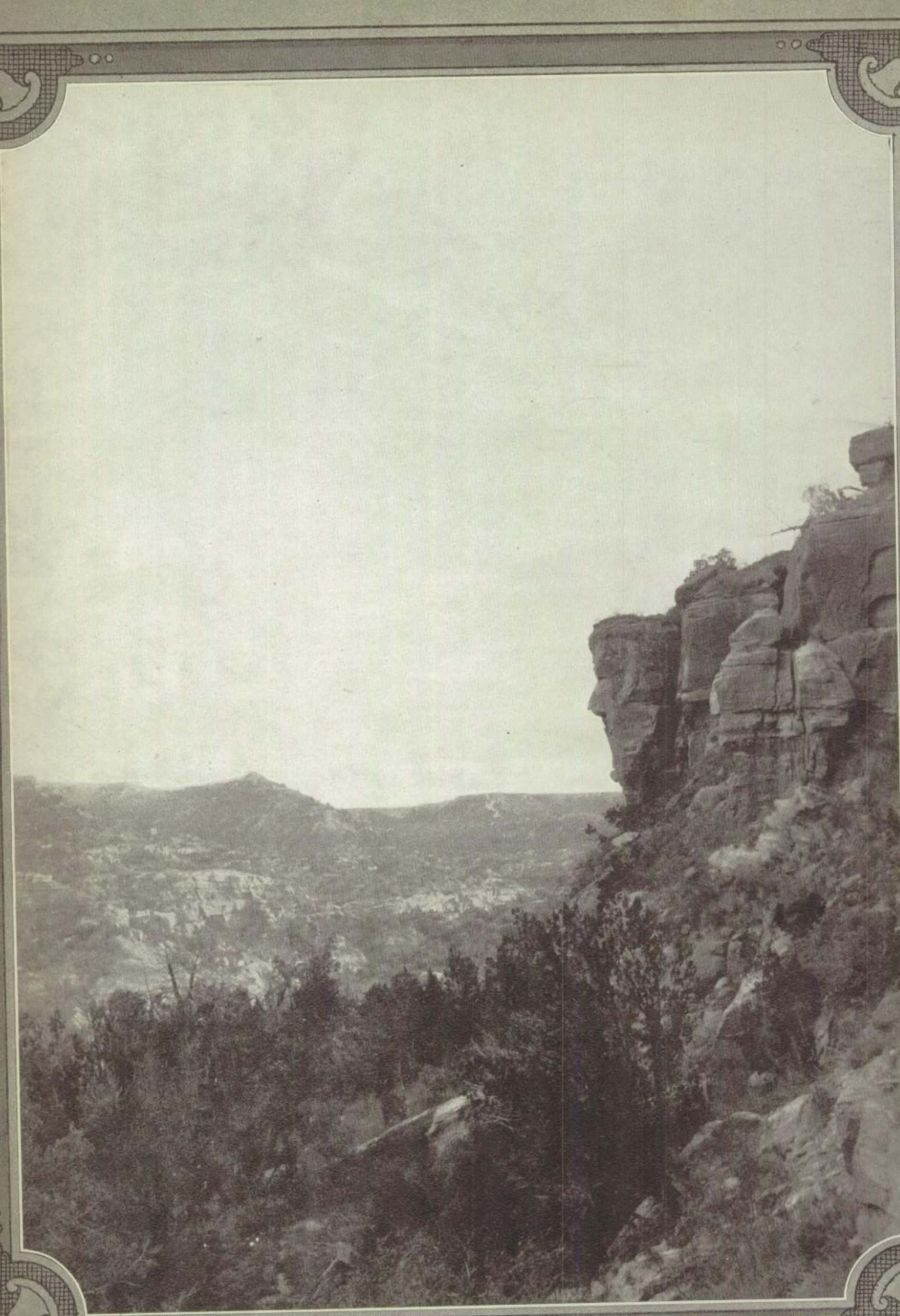

STONE FACE

LANDERGIN HOME

NATURE'S REALMS of WORSHIP

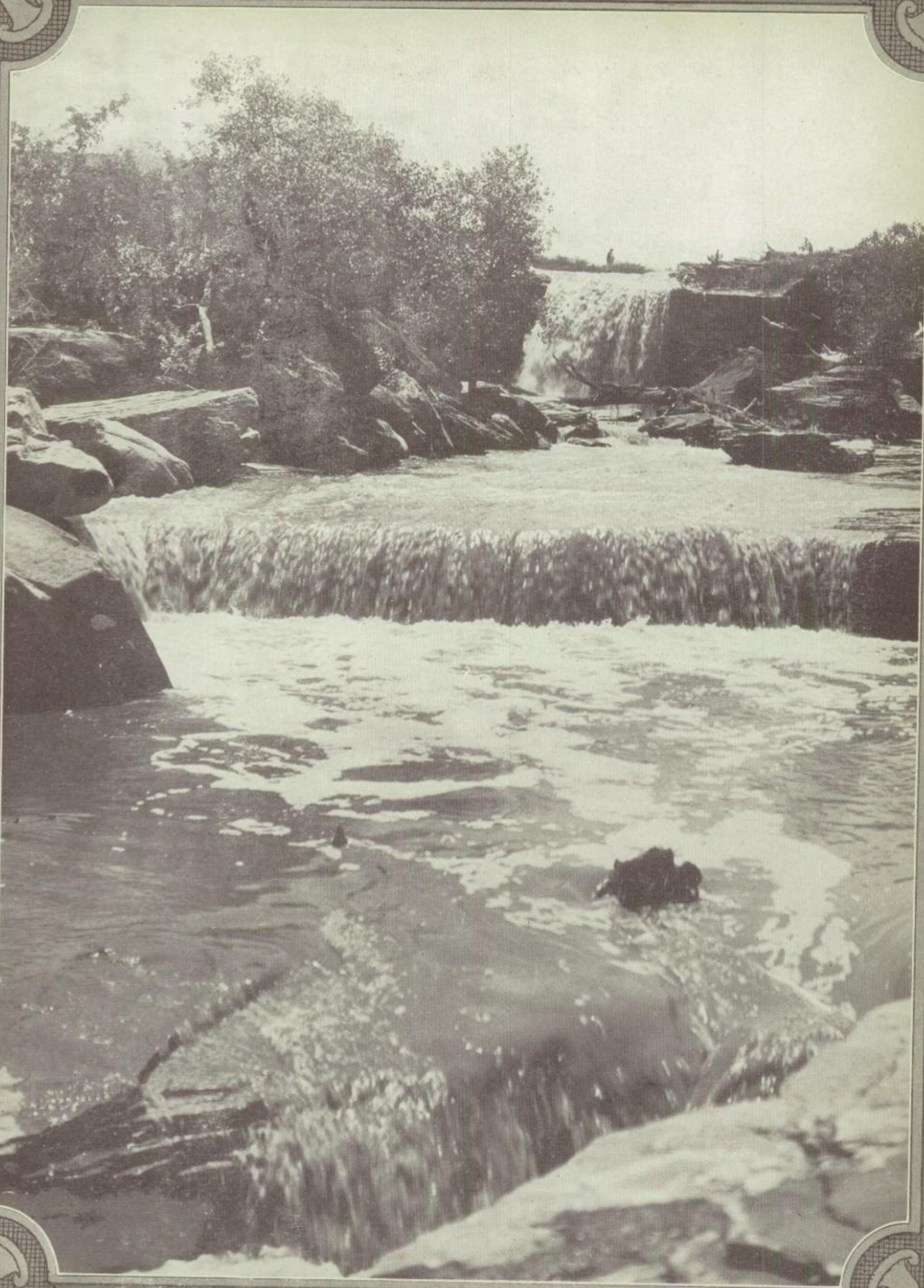

DREAMLAND FALLS

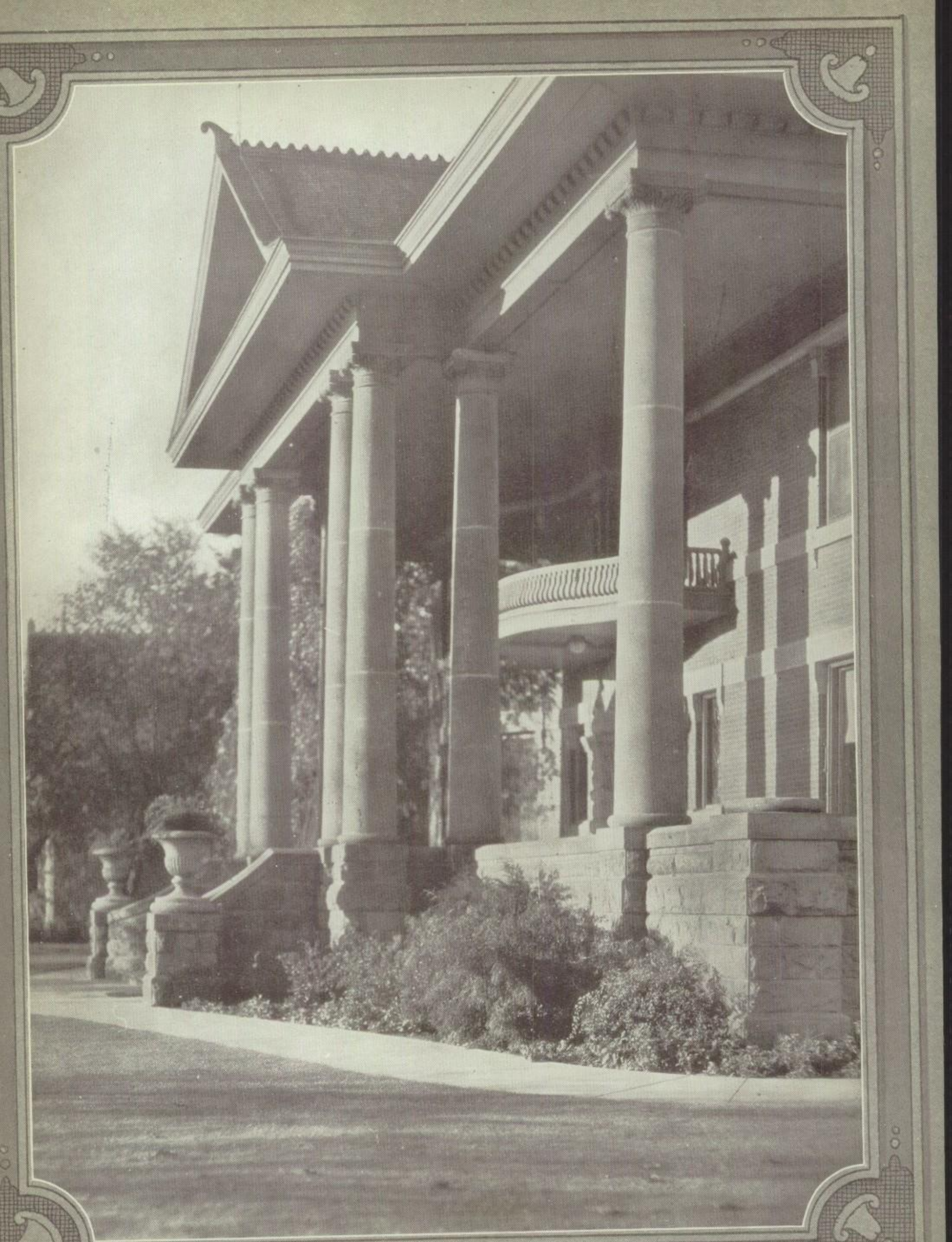

BIVINS HOME

FACULTY

To

W. A McINTOSH

Superintendent of the Amarillo Public Schools, we dedicate this page. He has endeared himself to the hearts of not only his corps of teachers, but to the entire student body through his personal interest and sincerity. In his four years as Superintendent, he has proved himself a man of wide vision and ability. We attribute the great degree of progress marked by his administration to his fidelity and courage. We are grateful that his personality dominates wholesomely; we are proud of his successes; and we are glad that we may call him our friend.

SUPERINTENDENT W. A. MCINTOSH

AN APPRECIATION

Appreciation is an intangible quality. It can be expressed only through some outward token. Therefore, as a concrete symbol of our sincere appreciation of her tireless efforts in behalf of La Airosa, we, the La Airosa Staff of 1926, affectionately dedicate these pages to our beloved friend and advisor,

MRS. CARLYN QUICKSALL

Mrs. Carlyn Quicksall

Miss Thelma Smith
M. A., Columbia U.
B. A., T. C. U.
Head of English

Mrs. Carlyn Quicksall
B. A., Baylor U.
English
Annual Advisor

Miss Louise Russell
B. A., Kansas U.
English
Eulalian Sponsor

Mrs. C. P. Atwood

Mrs. C. P. Atwood
B. A., Baylor U.
English
Coach of Girl's Basket Ball

Miss Orville Headrick
B. A., Texas U.
English
Freshman Sponsor

Miss Marcella Walker
B. A., Texas U.
Public Speaking
Forum Sponsor

H. G. Wilson
Texas U.
Head of Mathematics
Coach of Track and Tennis
Hi-Y Sponsor

Miss Kate Wilson
B. A., S. M. U.
Mathematics

Silas Hart
B. S., W. T. S. T. C.
Mathematics
Philo. Sponsor

Miss Maggie Avent
Peabody
Mathematics
Sophomore Sponsor

Miss Melva Breining
B. A., Columbia U.
Mathematics

Miss Cora Avery
Southwestern U.
Librarian
Senior Sponsor

Mrs. A. L. Brint
B. A., Trinity
Head of History

A. B. Hays
B. A., Simmons
History
Coach of Football
Basketball, and Baseball

Miss Lily Humphrey
B. A., Texas U.
History

Miss Bertie Warren
B. A., Texas U.
Science
Junior Sponsor

John G. Dutton
B. S., N. Mexico U.
Science
Asst. Coach of Football
and Basketball

Miss Ventura Smith
Music Diploma, C. I. A.
Supervisor of Music
Director of Glee,
Choral and Orchestra

Miss Annie Klapproth
B. A., S. M. U.
Head of Latin
Latin Club Sponsor

Miss Kathleen Wright
B. A., Baylor U.
Latin
Pi Delta Dramatic Sponsor

Miss Cora Russell
B. A. Kansas U.
Spanish

Mrs. Gervis F. Taylor
B. A., Mary Nash
Head of Commerce
Dean of Girls

Miss Myrtle Boatright
B. A., W. T. S. T. C.
Commerce

Miss Vonna Watson
B. S., N. E. Mo. S. T. C.
Commerce

Miss Beulah Bradley
B. S., C. I. A.
Head of Home Economics

Miss Helen Worley
B. S., C. I. A.
Home Economics

Oscar Wise
B. S., Oklahoma A. & M.
Head of Manual Training
Director of Band

T. G. Hull
B. A., Simmons
Manual Training
Ass't. Coach of Football,
Basketball and Baseball

CLASSES

I. SENIOR

II. JUNIOR

III. SOPHOMORE

IV. FRESHMAN

SENIOR
Alock Lively

SENIOR CLASS 1926

OFFICERS

FRANK E. MCLAIN	*President*
FRANCES PATTERSON	*Vice-President*
JAMES OAKES	*Secretary*
WILDA SMITH	*Treasurer*

FAREWELL TO THE CLASS OF '26

We've reached the end of the golden trail,
The dear old journey is done.
We've finished our many tasks, old class,
And victory we have won.

Our fond school days are at an end,
And dear friends now must part.
A smile is on our face, brave class,
But an ache is in our heart.

Together we've shared our many joys,
Together we've shared our sorrow,
And now a new day dawns, old class,
Upon a bright tomorrow.

We've finished, yet have just begun
Our journey to success.
Our heart, our minds, our lives, dear class,
Rare treasured gems possess.

May we all reach life's highest goal
God grant that it be won,
And when our work is through, old class,
The world will say, "well done."

The purple twilight now is here.
To say goodbye, 'tis well,
But let's not say goodbye, my class;
Let's only say farewell.

—FRANKLIN EWING, *Class Poet*

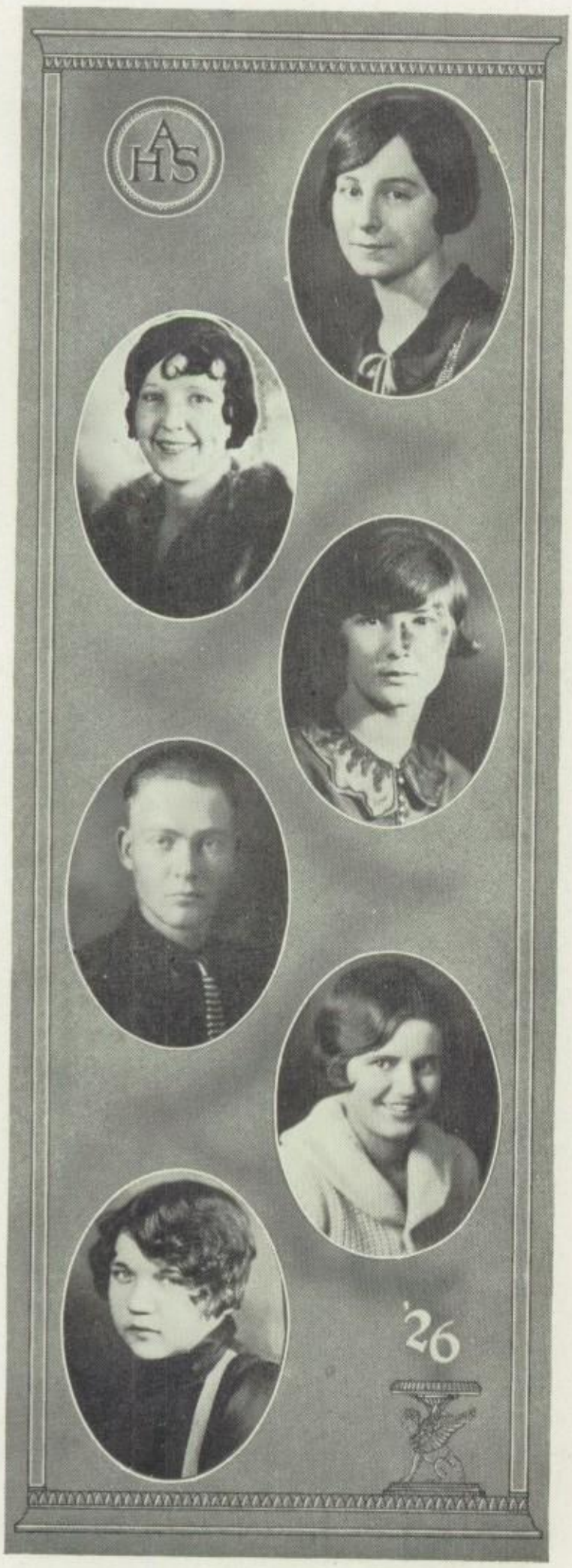

RUTH ANSLEY
Daughter of Io

LOUISE ANTHONY
Daughter of Europa
Eulalians '24, '25, '26; Choral '24, '25, '26; Chorus '24, '25.

ANNA LEIGH BAIRD
Daughter of Cytherea
Channing High School; W. T. S. T. C.; Choral '26.

ELLSWORTH BAIRD
Son of Titan
Baseball '24, '25, '26

WILMA BAKER
Cousin of Atalanta
Basketball '22, '23; Choral '24.

JEWYL BALLARD
Daughter of Circe
Espanita '24; Choral '24, '25, '26; Pep Club '25.

DAMON BLAKE
Son of Cronus
Forum '22; Glee Club '22, '23, '24, '25; Rostrum '23; Philo '24, '25; Hi-Y '24, '25, '26, Officer '26; Latin Club '26.

JOE BOYER
Cousin of Mercury
Track '24, '25, '26; Basketball '25, '26; Football '25; Hi-Y '25, '26.

ELLA MAE BRIDGES
Daughter of Callisto
Latin Club '26.

ROBERT CAPELL
Son of Vulcan
Hi-Y '26; Band '26.

CATHERINE COBLE
Daughter of Aurora
Eulalians '23; Orchestra '23, '24, '25; Choral '26; Pi Delta Dramatic '26; Popularity '26.

ALLIENE CRUDGINGTON
Daughter of Vesta
Choral '24; Sophomore Class Officer Pi Delta '25.

FREDERICK DANIEL
Son of Glacus

COOPER DEWEY
Son of Ampitrite
Hi-Y '25, '26, Group Leader '26; Glee Club '24, '25, '26; Rostrum '24. Officer '24; Track '26.

OLIN DOWLER
Son of Hercules
Hi-Y '26; Football '24, '25, Capt. '25; Basketball '25, '26, Capt. '26; Track '25, '26; Baseball '25, '26.

HELEN DUKE
Daughter of Gaea
Orchestra '24, '25, '26; Choral '24, '25.

JOE DURHAM
Son of Saturn
Philo '22; Rostrum '23, Pres. '23; Glee Club '23, '24, '25, '26. Officer '26; Hi-Y '26.

FELIX EMMETT
Son of Hector
Glee '24, '25, '26; Physical Training '24; Rostrum '23; Track '24, '25.

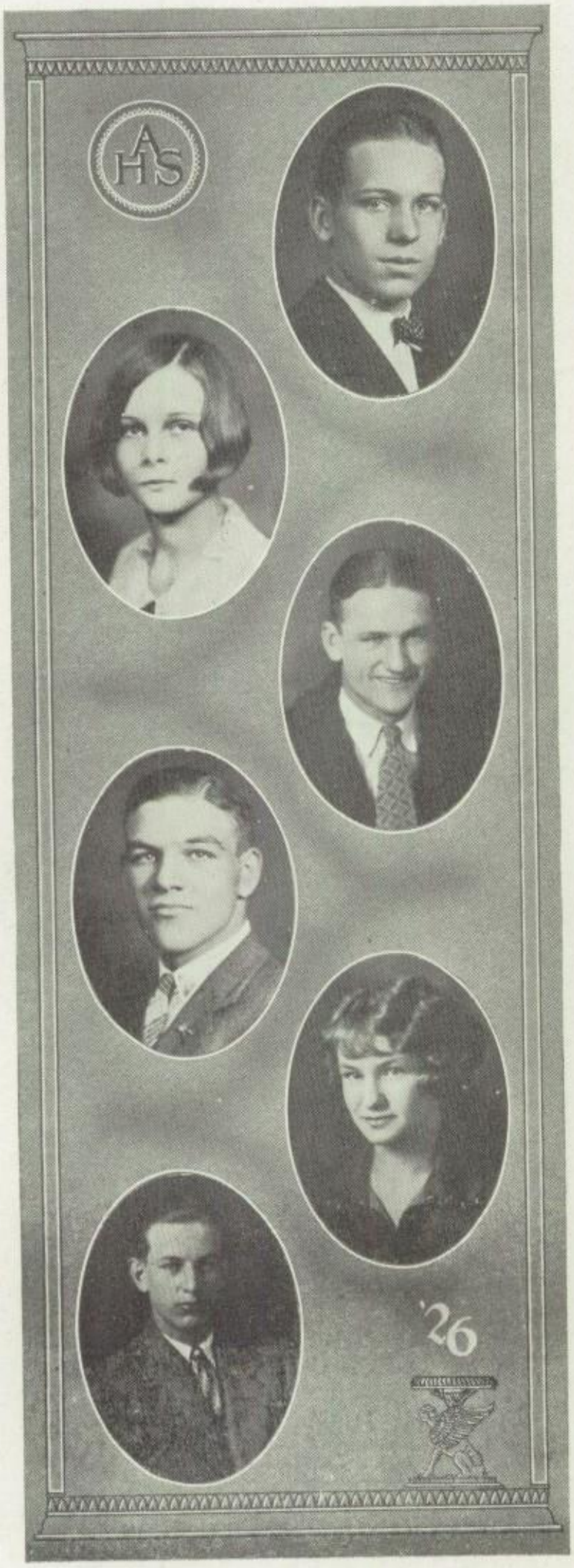

FRANKLIN EWING
Son of Apollo
Annual Staff '25, '26, Editor-in-Chief '26; Pres. Junior Class '25; Hi-Y '25, '26, Group Leader '26; Espanita '25, Officer '25; Glee Club '26; Higgins High School '23, '24; Class Poet '26.

FLORA LOUISE EXUM
Sister of Narcissus

JACK FUQUA
Son of Ganymede
Football '24, '25; Hi-Y '24, '25, '26; Forum '23, '24; Student Council '25; Glee Club '25

BLYTHE GENTRY
Son of Mars
Glee '24, '25, '26; Forum '24, '25, '26; Hi-Y '25, '26.

LUTIE HUME GILES
Cousin of Daphne

WILLARD GILL
Son of Helies
Glee '22, '23, '25; Hi-Y '25, '26; Band '24, '25, '26; Orchestra '25,

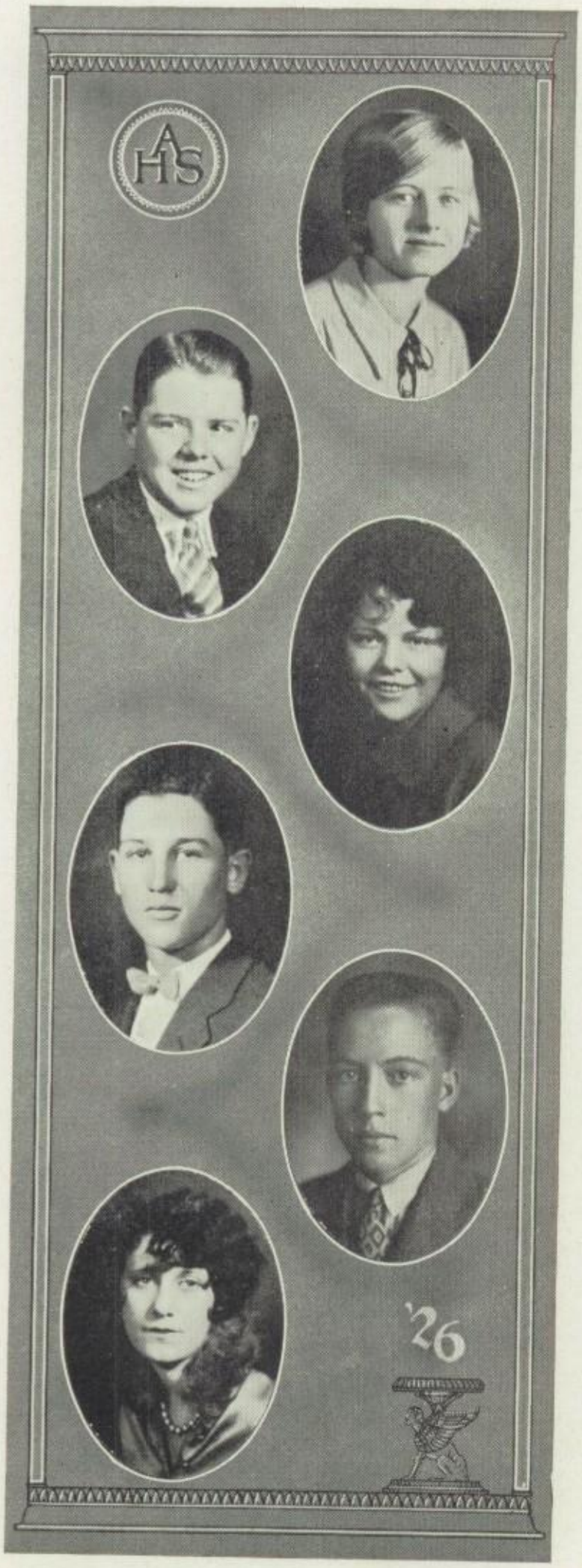

JOSEPHINE GIST
Daughter of Momus
La Polemista '24. Pi Delta '25; Pi Delta Dramatic '26; Choral '25, '26.

CARROLL GREGG
Son of Eros
Hi-Y '24, '25, '26, Pres. '26; Glee '24, '25; Annual Staff '25, '26, Business Manager '26; Class Officer '25; Henryetta, Okla. '22.

WINONA B. GRIGGS
Daughter of Flora
Basketball '24, '25, '26.

FOREST GRUNER Forest Gruner
Son of Orion
Hi-Y '24, '25, '26; Group Leader '26.

JAMES GWYN
Son of Proteus

GAIL HAGAN
Daughter of Pomona

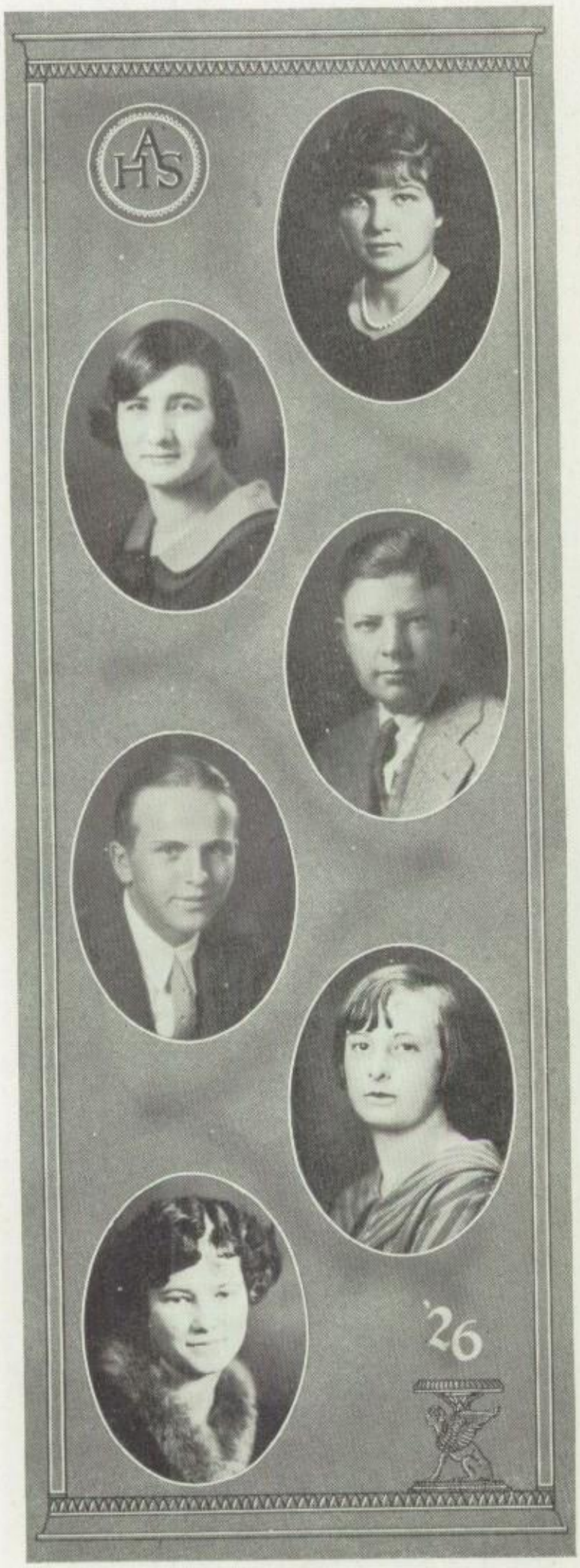

PAULINE HAMMOND
Daughter of Ceres
Eulalians '25.

POLLY HARRIS
Daughter of Procris
Eulalians '24, '25, '26; Choral '25; Yell Leader '25.

KIM HARTY
Son of Cephalus
Rostrum '23; Forum '24, '25; Hi-Y '26; Editor Commercial Booster '26; Class Historian '26.

ROBERT LEWIS HIGINBOTHAM
Son of Nerceus
Hi-Y '25, '26, Group Leader '26; Forum '25, Rostrum '24.

RUBY HUTCHINSON
Daughter of Thalia
Orchestra '24, '25, '26; Junior A. A. U. W., '26, Officer '26.

MARY INGERTON
Daughter of Euphrosyne

CARMENA JOHNSON
Daughter of Athena
La Polemista '23; Pi Delta '25; Pi Delta Dramatic '26; Choral '24, '25, '26.

LETA JOHNSON
Cousin of Minerva
Home Economics Club '23, '24.

ROY KERR
Son of Patroclus
Rostrum '24; Philo '25; Glee '25, '26; Hi-Y '26.

THELMA V. KLOCK
Daughter of Dryads
Chorus '23; Choral '25; Espanita '25; Pep Squad '25.

PAUL KNUPP
Son of Perseus
Glee Club '23, '24, '25, '26; Hi-Y '25, '26, Tennis '26.

GERALDINE KRETCHMAR
Daughter of The Lorelei
Chorus '23, '24, '25, '26; Choral '25, '26; Pep Squad '24.

STOVER KRUG
Son of Daedalus
Band '23, '24, '25; Hi-Y '25, '26.

VIRGINIA KRUG
Daughter of Harmonia
Orchestra '21, '23, '24, '25; Choral '21, '22.

CLIFFORD LANE
Son of Jason
Band '22, '23, '24 '25, '26; Orchestra '22, '23, '24.

AILEEN LIVELY
Daughter of Sappho
Choral '24, '25, '26; Espanita '25; Sophomore Historian; Art Editor La Airosa '26, Class Prophet '26.

BILL LEMONS
Son of Achilles
Orchestra '22, '23; Band '23; Glee '23; Hi-Y '25, '26.

JANE MCCULLOUGH
Daughter of Orpheus
Philalians '23, '24; Choral '25, '26; Pi Delta '25; Pi Delta Dramatic '26; Latin Club '26; Pep Squad '25; Class Officer '25; Senior Editor Annual '26, Jr. A. A. U. W. Officer '26.

KATHRYN MCGREGOR
Cousin of Callisto
Chorus '23.

FRANK E. MCLAIN
Son of Jupiter
Glee Club '22, '23, '24, '25, '26; Hi-Y '25, '26; Philo '22, '23, '24, '25, Officer '25; Pres. Senior Class '26.

MARTHA MCNEW
Daughter of Dryope

IOLA MCPHERSON
Daughter of Minerva

WILLIE MAY MARSHALL
Daughter of Ariadne
Orchestra '23, '24, '25, '26.

EDWARD A. MARTIN
Son of Ibycies
Track '25, '26; Basketball '25; Hi-Y '26.

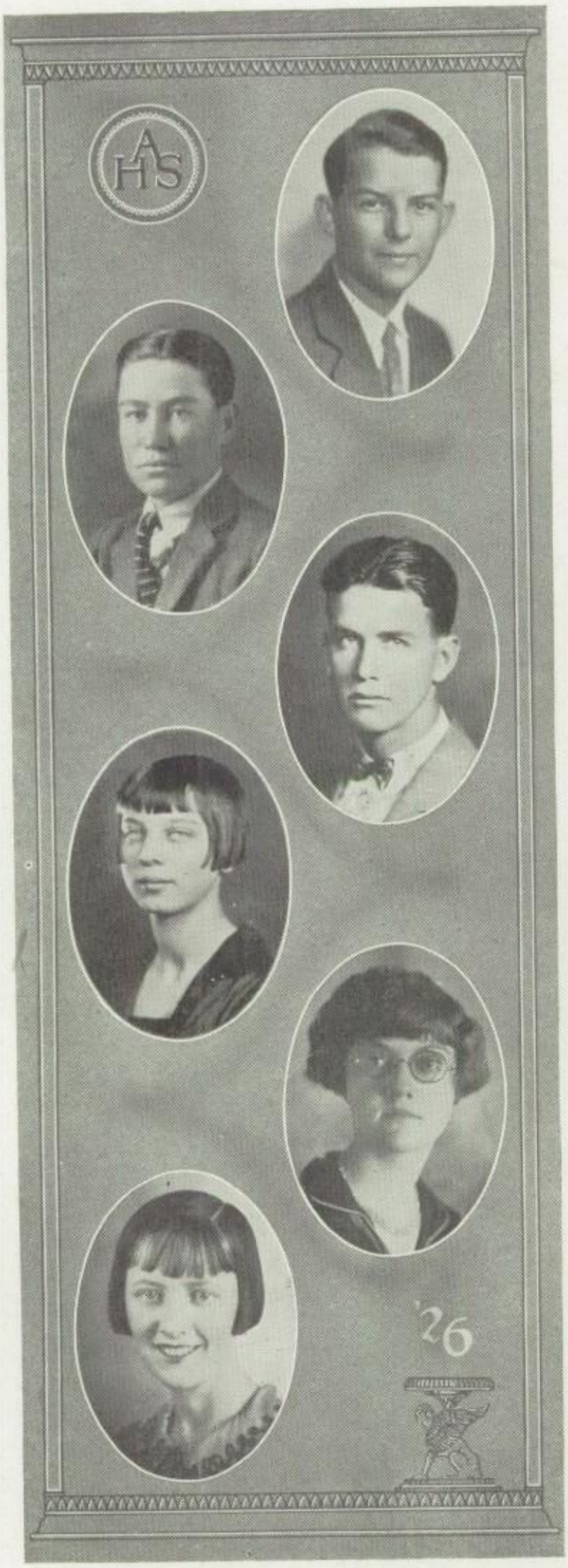

DAVID MEAD
Son of Agamemnon
Forum '21, '22, '23, '25; Hi-Y '23.

PAUL MEADOR
Son of Pythagoras
Philo '23, '24, '25; Rostrum '24; Forum '26; Espanita '24; Glee '24, '25, '26; Hi-Y '26.

HERBERT MILLER
Son of Mercury
Football '23, '24, '25; Track '24, '25, '26; Basketball '24, '25; Hi-Y '26.

WILDA MITCHELL
Daughter of Antigone
Orchestra '23, '24, '25, '26; Health Board '26; Home Economics Club '23, '24.

VIRGINIA MOLESWORTH
Daughter of Rhea

JEFFIE MONTGOMERY
Daughter of Irene

HAZEL MOODY
Daughter of Hero
Espanita '23, '24; Choral '25, '26.

RUTH MYERS
Daughter of Iole

LOUISE NEAL
Daughter of Athena
La Polemista '24; Pi Delta '25; Pi Delta Dramatic '26.

GAYNELL NICOLSON
Daughter of Pandora
Choral '23, 24, '25, '26.

JAMES OAKES
Son of Adonis
Basketball '26; Football '25; Baseball '23, '24, '25; Track '26; Hi-Y '26; Glee '26; Class Officer '25, '26; Rostrum '24.

WILLIAM O'BRIEN
Son of Pyramus
Glee Club '25, '26; Hi-Y '26; Rostrum '25; Philo '24.

WILOTA ODEN
Daughter of Thisbe
Chorus '22; Choral '23; Espanita '24.

BETTY OLIVER
Daughter of Juno

MARGARET PARK
Daughter of Ate
Basketball '22, '23; Choral '23, '24, '25, '26; Physical Training '24.

FRANCES PATTERSON
Daughter of Psyche
Pi Delta '25; La Polemista '24; Choral '25, '26; Class Officer '26.

JACK PERKINS
Son of Cadmus

TOM PONCE
Son of Machaon

JUANITA POOL
Daughter of Aglaia
Espanita '24, '25; Science Club '26.

JEANNETTE REECE
Daughter of Andromeda
Eulalians '26.

TASS REEDER
Son of Ajax
Glee Club '25, '26, Pres. '26; Football '25; Hi-Y '25, '26; Baseball '26. Class Will '26.

LOIS RIDINGS
Daughter of Clytie
Choral '24, '25, '26; Chorus '22, '26; Eulalians '25, '26.

LOUIS RIDINGS
Son of Orestes
Hi-Y '25, '26; Forum '25, '26; Rostrum '24; Glee '25, '26.

LUCILE ROBERTS
Daughter of Calliope
La Polemista '23, '24; Choral '23, '24, '25, '26; Popularity '26; Junior A. A. U. W. '26.

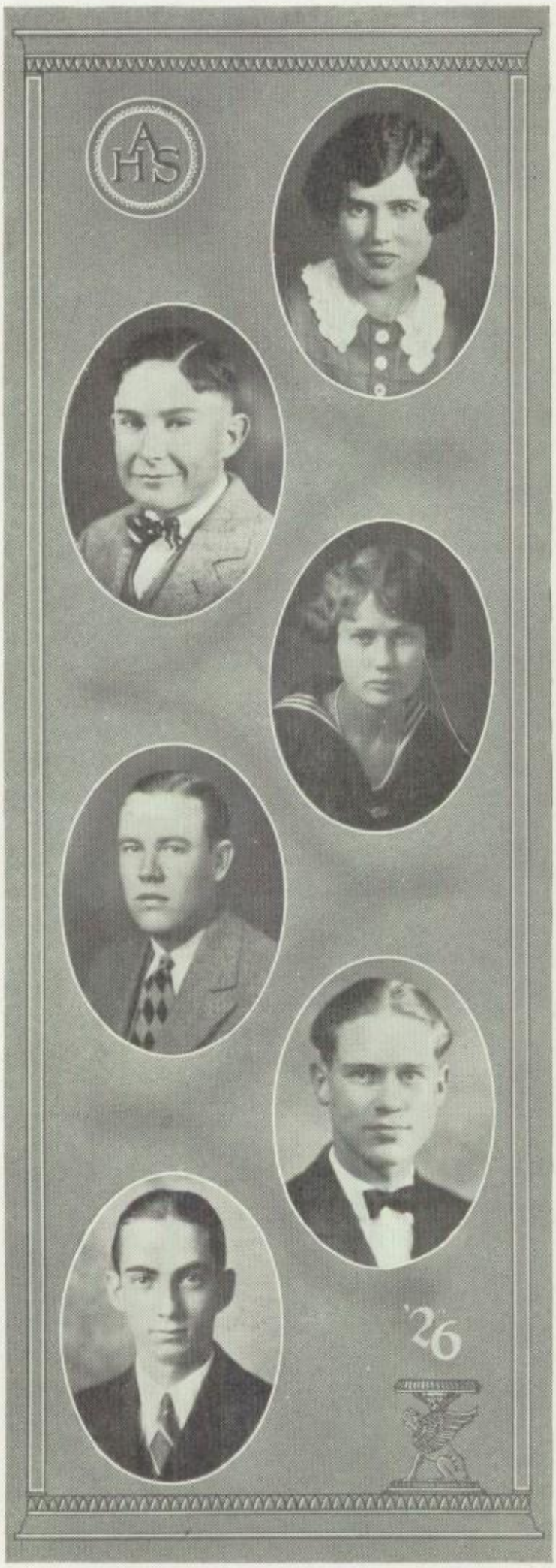

ELIZABETH ROBERTSON
Daughter of Hebe
Choral '25, '26.

MORTON ROGERS
Son of Acontius
Philo '23; Rostrum '24; Forum '25.

FLORA ROSS
Daughter of Cassandra
Basketball '23; Eulalians '25.

JOHN RILEY SCOTT
Son of Egir

FREDERICK SEEWALD
Son of Croesus
Rostrum '22; Philo '23; Glee Club '23, '24, '25. '26; Athletic Editor La Airosa '26.

THOMAS SEAY
Son of Priam
Hi-Y '25, '26; Rostrum '24; Philo '25; Glee Club '25, '26; Band '26.

KATHRYN SHAW
Daughter of Deiphobe
Muskogee, Okla., '22, '23; Eulalians '24, '25; Basketball '24, '25; Student Council '25; Choral '25, '26.

MARGARET SHORT
Daughter of Chloris

MAMIE SIMPSON
Daughter of Linus
Chorus '22; Choral '25.

J. M. SIMPSON
Son of Thayris
Hi-Y '26; Philo '26; Glee '26.

FRANCES SINGLETON
Daughter of the Druids
Home Economics '25; Pi Delta '25.

CHARLES SMITH
Son of Faunus
Class Officer '23; Glee '25; Hi-Y '26; Philo '23.

WILDA SMITH
Daughter of Frigga
Class Officer '26; Choral '26; Espanita '25.

ARLIE SPEER
Son of Helios
Glee '23, '24, '25, '26.

VIRGIE SPILLERS
Daughter of Hera

CHARLOTTE STIRRATT
Daughter of Hygea
Eulalians '23; Orchestra '25, '26.

MARY STONE
Daughter of Iris
Pi Delta '25; Pi Delta Dramatic '26; Choral '25.

ROBERT STRADER
Son of Menon
Glee Club '22, '23, '26; Philo '25; Hi-Y '24, '25, '26.

RUBY STREET
Daughter of Sylvia

DOROTHY MAE TAYLOR
Daughter of Hestia
Choral '26; Chorus '23.

MOLLIE THOMPSON
Daughter of Pan
Orchestra '23, '24, '25; Choral '25.

MARTHA THOMSEN
Daughter of Electra
Choral '25, '26.

ELIZABETH TOLK
Daughter of Penelope

LLOYD TOWNES
Son of Nisus
Glee Club '23; Hi-Y '26; Baseball '23, '24, '25; Basketball '23, '25; Football '25.

DONALD TROLINGER
Son of Ovid
Hi-Y '23, '24, '25, '26; Baseball '25; Glee Club '25, '26.

JAMES UTTERBACK
Son of Euhyalus
Football '25; Hi-Y '26; Glee Club '26; Basketball '26; Baseball '26.

MARY MILDRED VINEYARD
Daughter of Medea
Choral '25, '26; Pi Delta '25; La Polemista '24.

REX WALLING
Son of Turnus
Hi-Y '25; Glee Club '23, '24. '25; Philo '22; Rostrum '23; Baseball '26.

BECKY WARE
Daughter of Nike
Choral '23, '25; Pep Squad '23; Eulalians '23, Officer '23; Student Council '24.

JAMES WARD
Son of Triton
Hi-Y '25, '26; Latin Club '26; Philo '21.

CLARENCE ALEXANDER WARREN
Son of Palaemon
Hi-Y '24, '25, '26; Forum '23, '24, '25, '26, Pres, '23; Fresh-Soph. Debating Club '22, '23, Pres. '22; Glee Club '22, '23, '24, '25; Manager Track '26.

SYLVIA WEBER
Daughter of Thetis
Shattuck Hi '24; Basketball '23, '24; Latin Club '26.

MARY WILKINSON
Daughter of Venus
Hereford Hi '23, '24, '25; Choral '25, '26; Dramatic Club '25; Science Club '25; Pep Squad '25; Popularity '26

SHELBY WILLIS
Son of Myrtilus
Hi-Y '24, '25; Group Leader '26; Band '25, '26; Spanish Club '24

RECTOR WIMBERLY
Son of Nestor
Glee Club '25, '26; Hi-Y '25, '26.

LOTTIE WRIGHT
Sister of Minerva
Class Officer '23, '24; Eulalians '24: Dramatic Club '23; Choral '25; Pi Delta Dramatic '26; Latin Club '26; Pep Squad '25, Jr. A. A U. W. '26, Pres. '26.

CLYDE ALLARD
Son of Podalirius
Orchestra '23, '24, '25; Band '25, '26; Hi-Y '24, '25, '26.

DOROTHY BAKER
Daughter of Philoel
Choral '25, '26, Latin Club '26.

DONALD HONEY
Son of Aleides
Philo '22, '24; Forum '23; Debate '23; Student Council '25; Football '25.

AUDREY JONES
Daughter of Echo
Home Economics '24; Choral '25, '26; Basketball '22.

AUBREY LEMONS
Son of Hector
Glee '23, '24, '25; Philo '21, '22; Forum '23.

HELEN PARR
Daughter of Arachne
Choral '24, '25; Pi Delta Dramatic '26.

JUNIOR

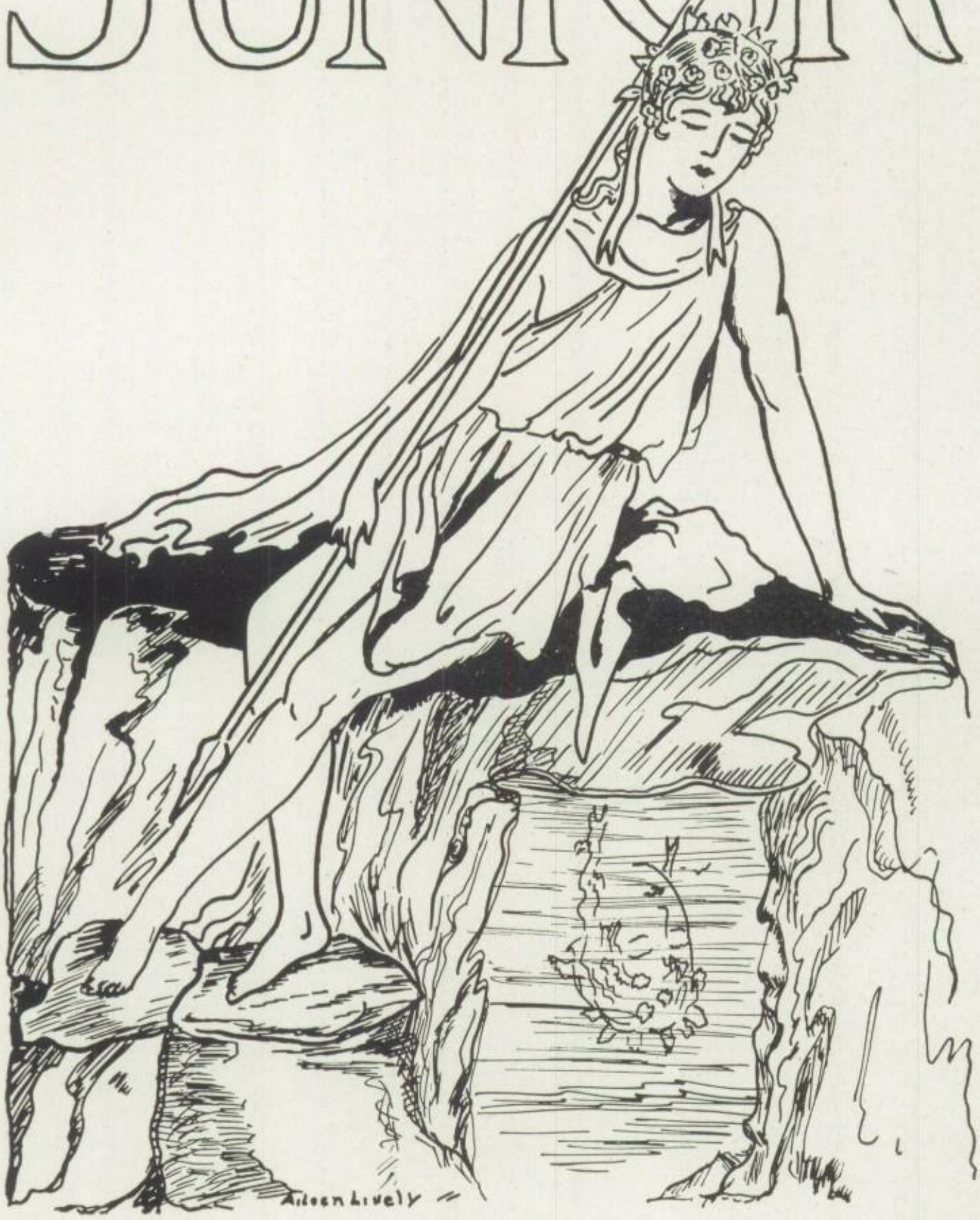

JUNIOR CLASS 1926

OFFICERS

CARTER BASSETT - - - - - - *President*
CAROL RULE - - - - - - *Vice-President*
E LIZABETH MEYER - - - - - - *Secretary*
LANE MCAFEE - - - - - - - *Treasurer*

HONOR THE JUNIOR CLASS

Half a term half a term,
Half a term onward.
Down through the halls of fame
Strode the two hundred.
Forward the Junior Class
That none other could surpass
As through the halls of fame
Strode the two hundred.

Forward the Junior Class,
Was there dismayed a lad or lass?
Though oft' each student knew
Viewpoints would be sundered;
Theirs not to wonder why,
Theirs not to make reply,
Theirs but to do or die;
"Bring on Commencement Day,"
Said the Two Hundred.

Teachers to the right of them,
Principal to the left of them,
Superintendent back of them,
To see that no one blundered;
Counselled and guided, till
Not a single student failed
Came through the grind of Death,
Noble Two Hundred.

When can their glory fade?
Oh, the great fight they made!
All the town wondered,
Honor the Juniors of '26!
Shout their praise evermore,
Wise Two Hundred.

JACK MELTON
Class of '27.

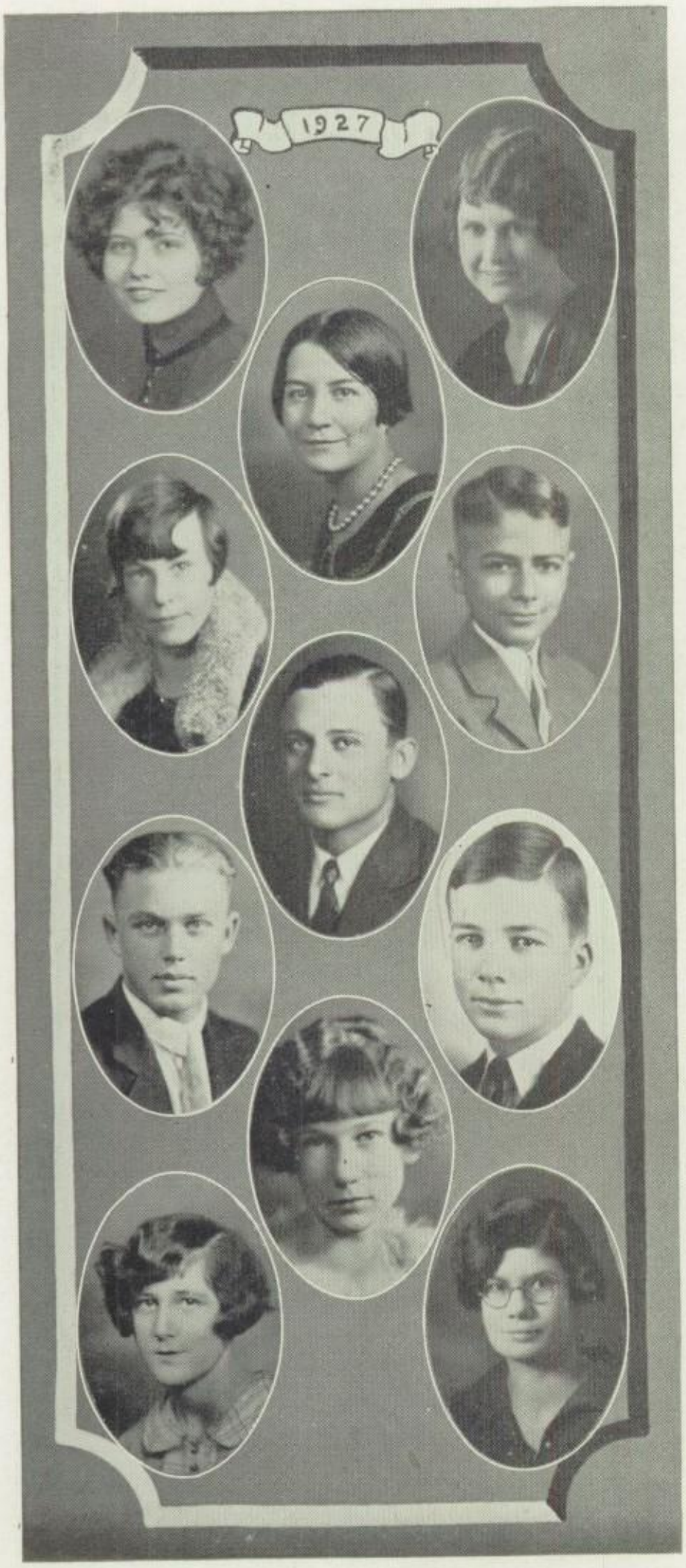

GERALDINE ALBRIGHT
Orchestra '24, '25; Choral '26.

DELLA PEARL ALLARD

CHRISTINE ARNOT

MARY LOUISE ASKEW
Physical Culture '23; La Polemista '23; Pi Delta '25; Pi Delta Dramatic '26; Class Officer '25; Choral '24, '25, '26; Tennis '26.

WALTER BARLOW

CARTER BASSETT
Pres. Junior Class '26; Baseball '24, '25; Basketball '25; Football '25; Capt. Elect '26.

EARL BISHOP
Football '25; Forum '25, '26; Rostrum '24; Tennis '25, '26.

ALBERT BOYCE

MAXINE BRALY
Pi Delta Dramatic '26; Choral '26; Home Economics Club '25.

MARION BEBE BROWN
Choral '25, '26; Pep Squad '25, '26.

LENNA BRYANT
Latin Club '26.

MILDRED CAIN
Espanita '25.

HARRY CALDWELL

FRANK CARTER

ERNESTINE COE
Choral '23; Pi Delta '25; Pi Delta Dramatic '26.

GARLAND COLLINS
Bowie High '23; Forum '26; Glee '26; Hi-Y '26.

CHARLES CONNER
Hi-Y '26.

FLORENCE CONNER

ZUMA VANCE COTTEN
La Polemista '24; Pi Delta '25; Choral '25, '26.

JOHN CRAIN
Hi-Y '26; Forum '26.

KATHLEEN CRAWFORD

W. A. CRISWELL JR.
Band '26; Orchestra '26; Philo. '26 Annual Staff '26; Hi-Y '26, Texline Hi '23, '24.

HENRY CURTIS
Philo '24, '25; Hi-Y '26; Track '26

ENA DAVIS
Basketball '23, '24, '25; Home Economics '24.

CATHERINE DOHONEY
Pi Delta '25; Pi Delta Dramatic '26; Literary Club '23; Choral '24.

EDWARD DOUD
Hi-Y '26

AUDEAN FAIREY
Baseball '25; Glee Club '25, '26; Rostrum '23; Hi-Y '25, '26.

BILL FENNIKEN
Glee Club '25, '26; Philo. '24. '25; Tennis '26.

FAY FOOTE
La Polemista '23, '24; Pi Delta '25; Pi Delta Dramatic '26; Choral '25, '26.

LUCILLE FOWLKES

HELENE GALLAHER
Choral '24, '25; Espanita '25; Eulalian '25; Pep Squad '25, '26.

EDNA GALLE
Declamation '25; Home Economics '25.

MARIE GARDNER

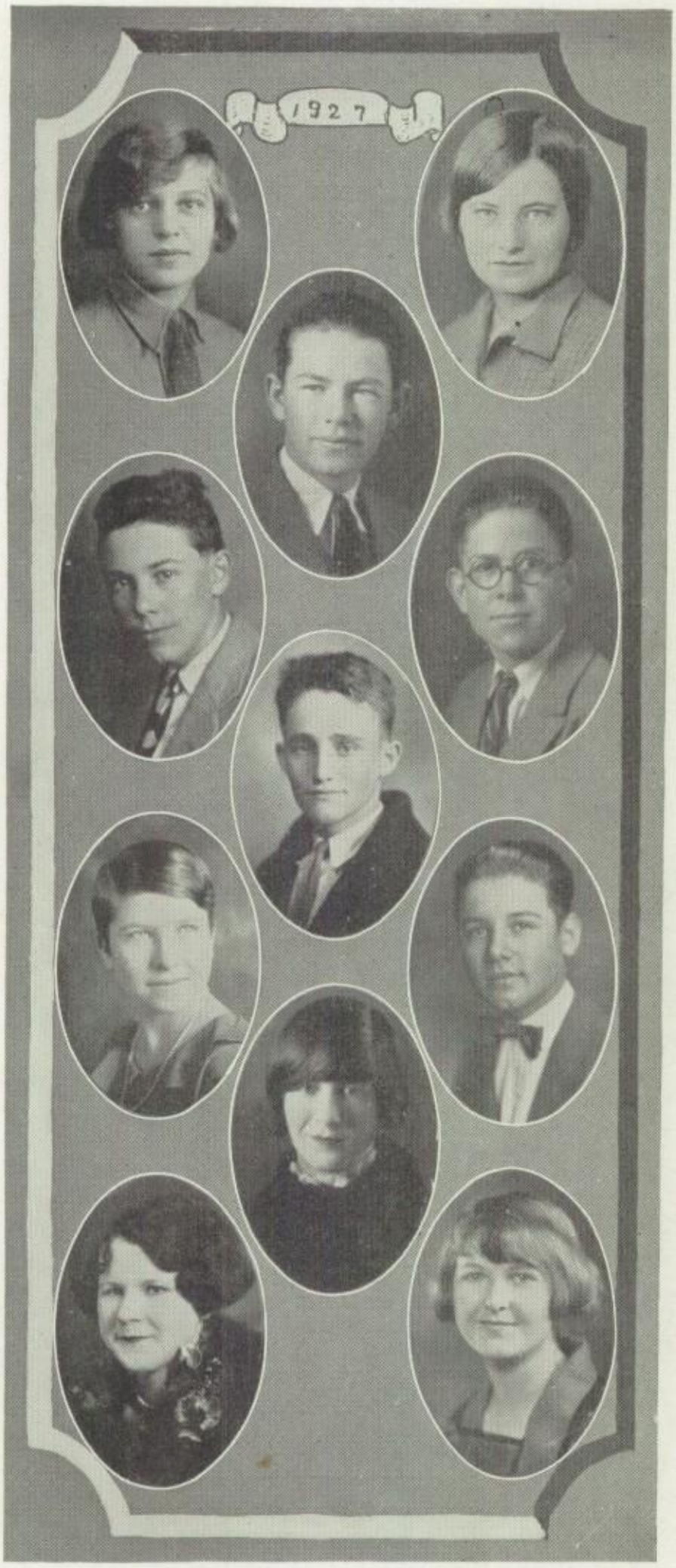

ELEANOR GIST
La Polemista '24; Pi Delta Dramatic '26; Latin Club '26, Officer '26; Choral '26.

MARGARET GIST
Choral '24, '25; Pi Delta '25; Pi Delta Dramatic '26; Pep Squad '25, '26; Latin Club '26.

JIM GOLDING
Hi-Y '26;

BLAKE GORDON
Raton Hi, Science Club.

JAMES L. GORDON
Orchestra '23, '24, '25; Hi-Y '26; Glee Club '26.

PAUL GORE

NINA GRABENOR

STANLEY HAGAN
Glee '24, '25, '26.

BONNIE HALL
Basketball '26; Choral '26; Latin Club '26.

GENNA LEE HARMON

RUBY HARPER
Espanita '25; Choral '26.

DOROTHY HUTCHINGS
Accompanist Choral Club '25; Accompanist Glee Club '26; Pep Squad '26.

ALLEN JOINER
Glee Club '25, '26.

GOMER JONES
Philo '24, '26; Basketball '25; Hi-Y '25, '26; Glee Club '24, '25, '26.

EVA MAE JORDAN

RUTH LEFFORGE
La Polemista '23, '24; Pi Delta '25; Pi Delta Dramatic '26; Choral '25, '26.

GUS LEFTWICH
Hi-Y '26.

ELBERT LLOYD

ETOILE LUMPKIN
La Polemista '24; Pi Delta '25; Pi Delta Dramatic '26; Latin Club '26.

LANE MCAFEE
Rostrum '23; Forum '24, '25; Tennis '25, '26; Class Officer '26.

ALLEEN MCBEE

WESLEY MCDONALD
Hi-Y '25, '26; Philo '24, '25; Glee Club '24, '25, '26.

ELIZABETH MATHIS
Chorus '23, '24; Freshman Class Officer; Pi Delta '25; Choral '25.

BETTY MEYER
La Polemista '23, '24; Pi Delta '25; Pi Delta Dramatic '26; Class Officer '26.

GLADYS MILLER

IONA MILLER

MARJORIE MILTON

OLIVIA MITCHELL
Freshman Class Officer; La Polemista '23, '24; Pi Delta '25; Accompanist Choral Club '26; Pep Squad '26.

JUANITA MONTGOMERY

MARY L. MONTGOMERY
La Polemista '23, '24; Pi Delta '25; Pi Delta Dramatic '26; Choral '24, '25, '26.

DORA MOORE
Espanita '25; Choral '25.

FERN OLIVIA MORRISS
Humbolt, Kan. '23; Home Economics '24, Pres. '24; Eulalian '25; Chroal '25.

LUCILLE MURPHY
Physical Culture '23, '24, '25; Choral '24, '25; Pep Squad '25, '26.

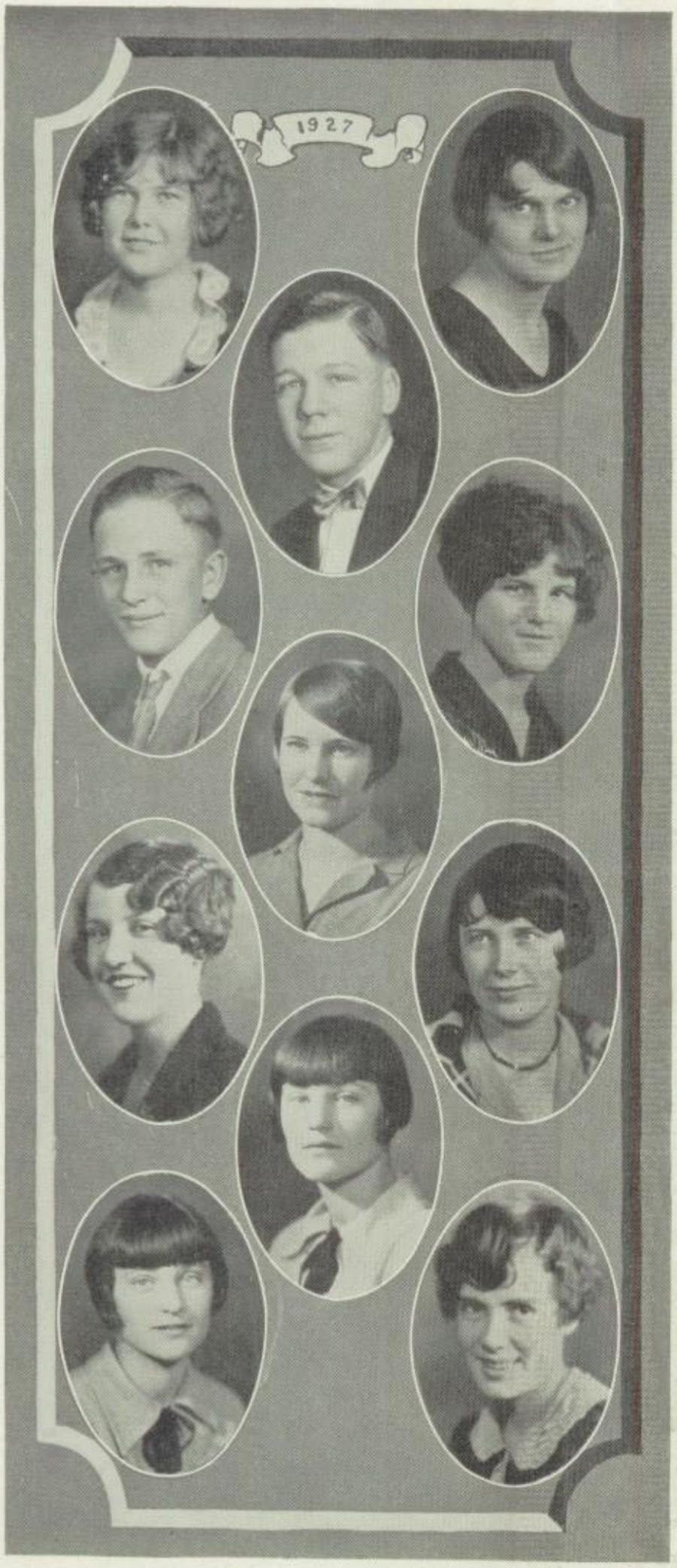

ELIZABETH NEELY
Pi Delta '25; Pi Delta Dramatic '26; Choral '25, '26.

MELINDA NUGENT

GILMORE NUNN
Pres. Class '25; Asst. Bus. Mgr. Annual '26; Hi-Y '25, '26; Glee '25.

JOHN NUTTING
Hi-Y '25, '26.

FAY O'BRIEN
Chorus '24; Choral '24, '25; Pi Delta '25; Pi Delta Dramatic '26

LUCY WILL PARKS
Choral '26.

FANNIE LEA PHIPPS
Basketball '23, '24, '25; Choral '25.

MELBA PIPKIN
Choral '26; Pi Delta Dramatic '26; Latin Club '26.

FLORENCE PITTMAN

VIRGINIA PITTMAN

FRANCES POWELL
La Polemista '23; Choral '24; Pi Delta '25; Pi Delta Dramatic '26; Home Economics '23, '24.

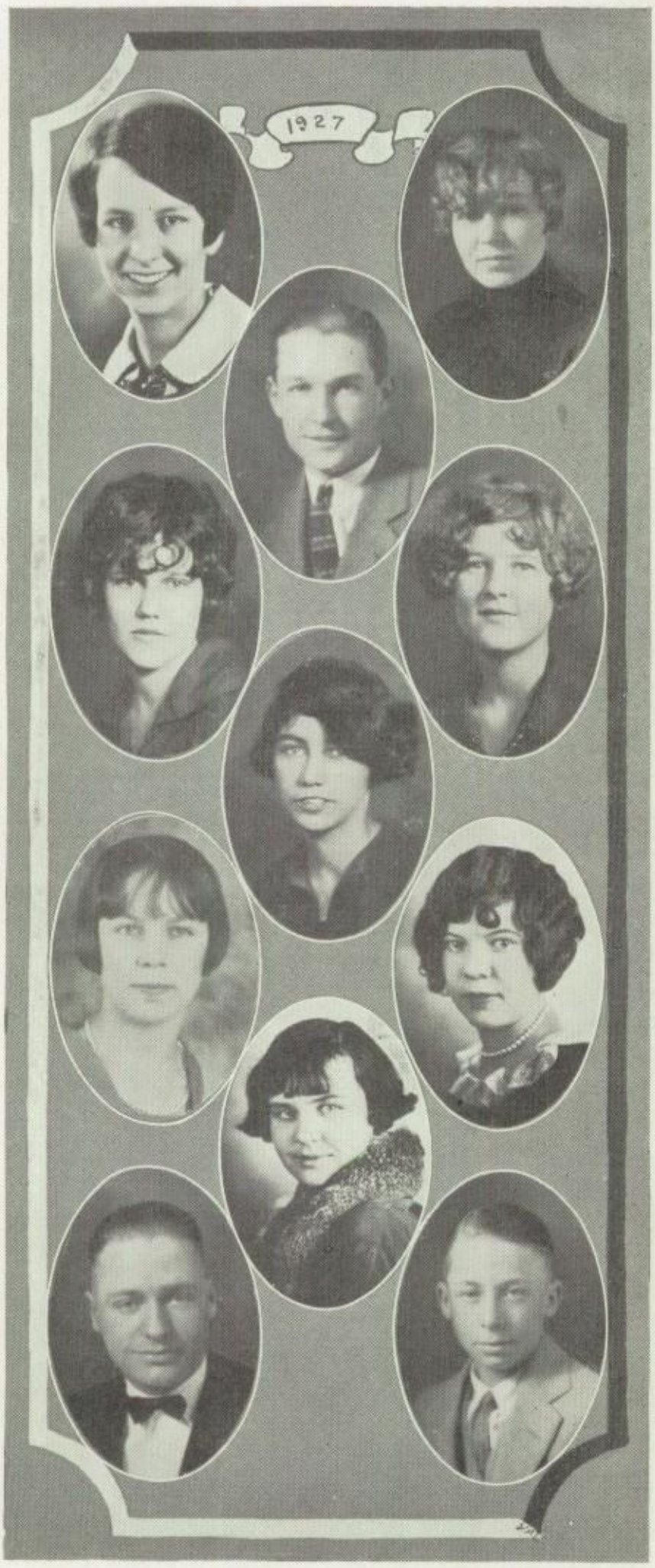

MARGARET V. PUCKETT
Espanita '24; Latin Club '25; Pi Delta '25.

MILDRED REDMAN
Choral '25.

FRED RICHARDS
Hi-Y '26; Glee '26.

MITTIE LEE ROYAL
Wellington Hi.

CAROL RULE
Choral '25, '26; Latin Club '26, Officer '26; Pi Delta '25; Pi Delta Dramatic '26; Class Officer '26.

ELMA SANDERS

CAROLYN SEWELL
Choral

VELMA SPARKS

KATHRYN STIDGER

LEONARD TATE
Hi-Y '25, '26; Band '26; Glee '26.

J. W. TIMMONS
Baseball Mascot '22; Rostrum '23 '24; Philo. '24, '25.

LILLIAN BLANCHE THOMPSON
Pi Delta '25; Pi Delta Dramatic '26; Choral '25.

JO TOWNSEND
Mt. Carmel Hi '23; Pi Delta '25: Pi Delta Dramatic '26; Sophomore Class Officer; Ass't. Editor La Airosa '26; Tennis '26.

WALTER WARREN
Glee '24, '25, '26.

BLANCHE WALKER
Physical Culture '24; Orchestra '25, '26.

LYDIA MAY WALKER

NOBLE FOWLKES
Glee Club '23, '24, '25, '26; Philo. '25, '26, Officer '26; Hi-Y '25, '26.

DORIS WILKINSON
Choral '25, '26.

GRETTA LEE WILLIS

ALWARD WHITE
Hi-Y '25, '26; Orchestra '25, '26.

WINONA WORFORD

LEON YOCHAM
Basketball '26; Track '26.

WATCH THE CLASS OF 1927!!

In the ever existing annals of high schools and colleges, it has been the general supposition that the laurels in athletics, school honors, and the like, should be conceded to the senior contestants and members of the senior class, but in recent years, and sometimes to the sorrow of the Seniors, the Juniors have had a right to challenge the graduates to these honors.

Thus it was with the Juniors in the High-School this year, and as stated above, "sometimes to the sorrow of the Seniors."

As a resume, to prove this last statement, we will take a peep into the different line of athletics, and see with what great ease and also the number of times that the Juniors have built a wall with winning tactics and unequalled sportsmanship, that even the sub-debs have found it difficult to overcome.

In the football season there were two or three Juniors who set the pace for the others to follow, and held this pace throughout the year; in the basketball season, we recall that some of the fastest, best, and most adept players were the graduates of 1927, or in other words, the Juniors this year; we likewise remember that during the period of track activities, there were as many Juniors as any other classes that went to Austin for the finals, and that during the tennis contests, a majority of the players were Juniors; last we consider, but not least, the baseball squad, in which the Juniors played a great part.

Yes, the Juniors will set a pace for the very best!!

G. Nunn

SOPHOMORE

SOPHOMORE CLASS 1926

OFFICERS

BONITA CAZZELL - - - - - *President*
HAROLD NUNN - - - - *Vice-President*
FRANCES HANCOCK - - - - - *Secretary*
EULA LEE MCKNIGHT - - - - *Treasurer*

WE SOPHOMORES

There is joy in all our hearts;
There are smiles in every eye,
When we get the Soph'more cake,
After eating Freshman pie.

And a grand old crowd we are;
We're leaders in our classes;
We make the older students hump—
We younger lads and lasses!

We may be down the ladder
A couple of rungs or so,
But we're having a pretty good time
In spite of the years to go.

—Eula Lee McKnight.

SOPHOMORE HOME ROOM 206

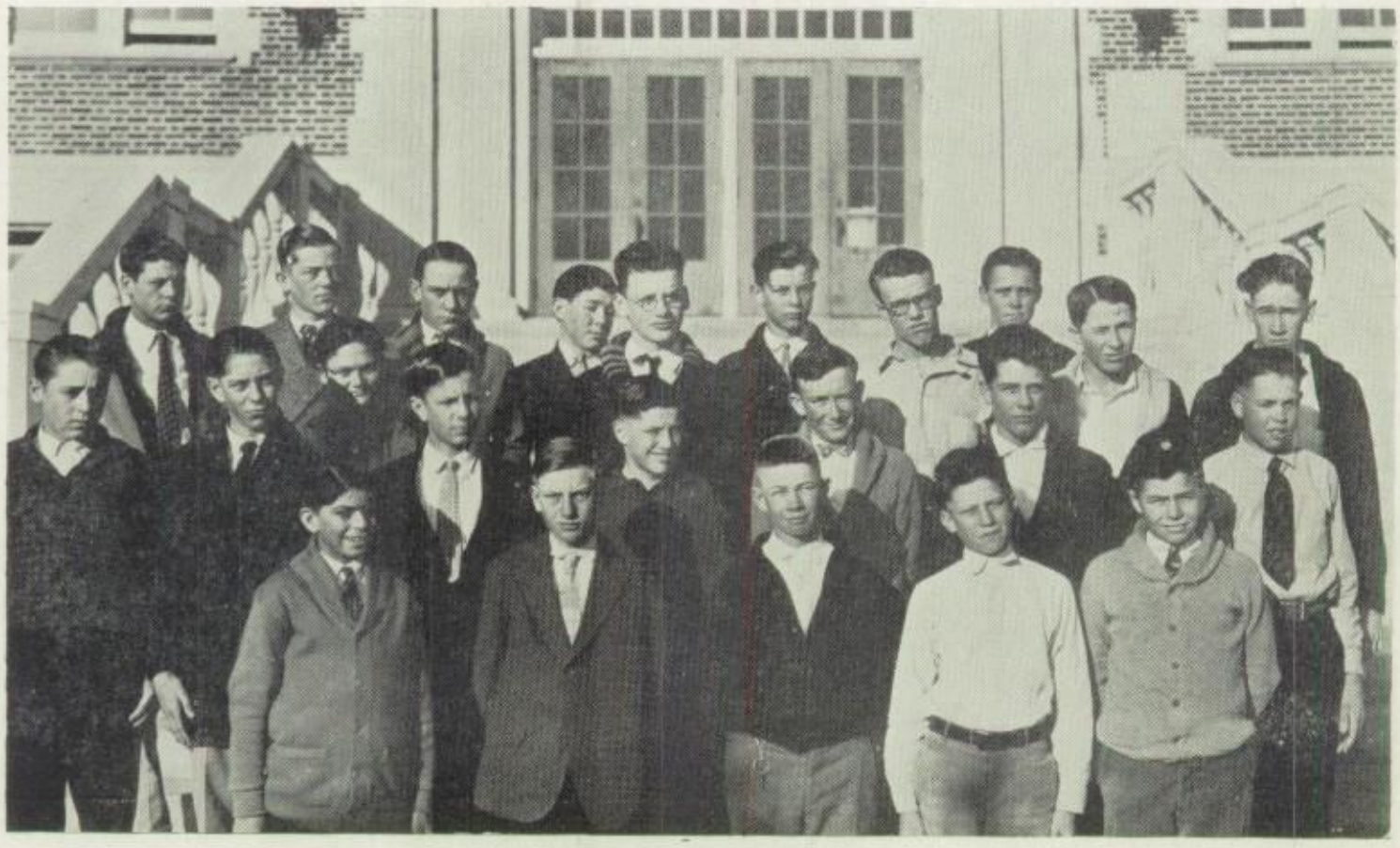

SOPHOMORE HOME ROOM 308

SOPHOMORE HOME ROOM 212

SOPHOMORE HOME ROOM 108

SOPHOMORE HOME ROOM 210

SOPHOMORE HOME ROOM 203

SOPHOMORE HOME ROOM 106

SOPHOMORE HOME ROOM 109

FRESHMAN

FRESHMAN CLASS 1926

OFFICERS

PRESTON FOWLKES - - - - - *President*
MAXINE RHOADS - - - - *Vice-President*
EARL STRANDBERG - - - - - *Secretary*
RAYMOND KERR - - - - - *Treasurer*

FRESHIES

Freshies are Freshies, and some people think
That Freshies will never be wise,
But once there was one, who said with a wink
And a most knowing look in her eyes,
"The Freshies? Why, yes, they appear to be blest
With an idea that they are the best.
But when they are Soph's they'll be sure to admit
That they were a dreadful misfit."

Carroll Mitchell.

FRESHMAN HOME ROOM 211

FRESHMAN HOME ROOM 205

FRESHMAN HOME ROOM 110

FRESHMAN HOME ROOM 111-107

CLUBS

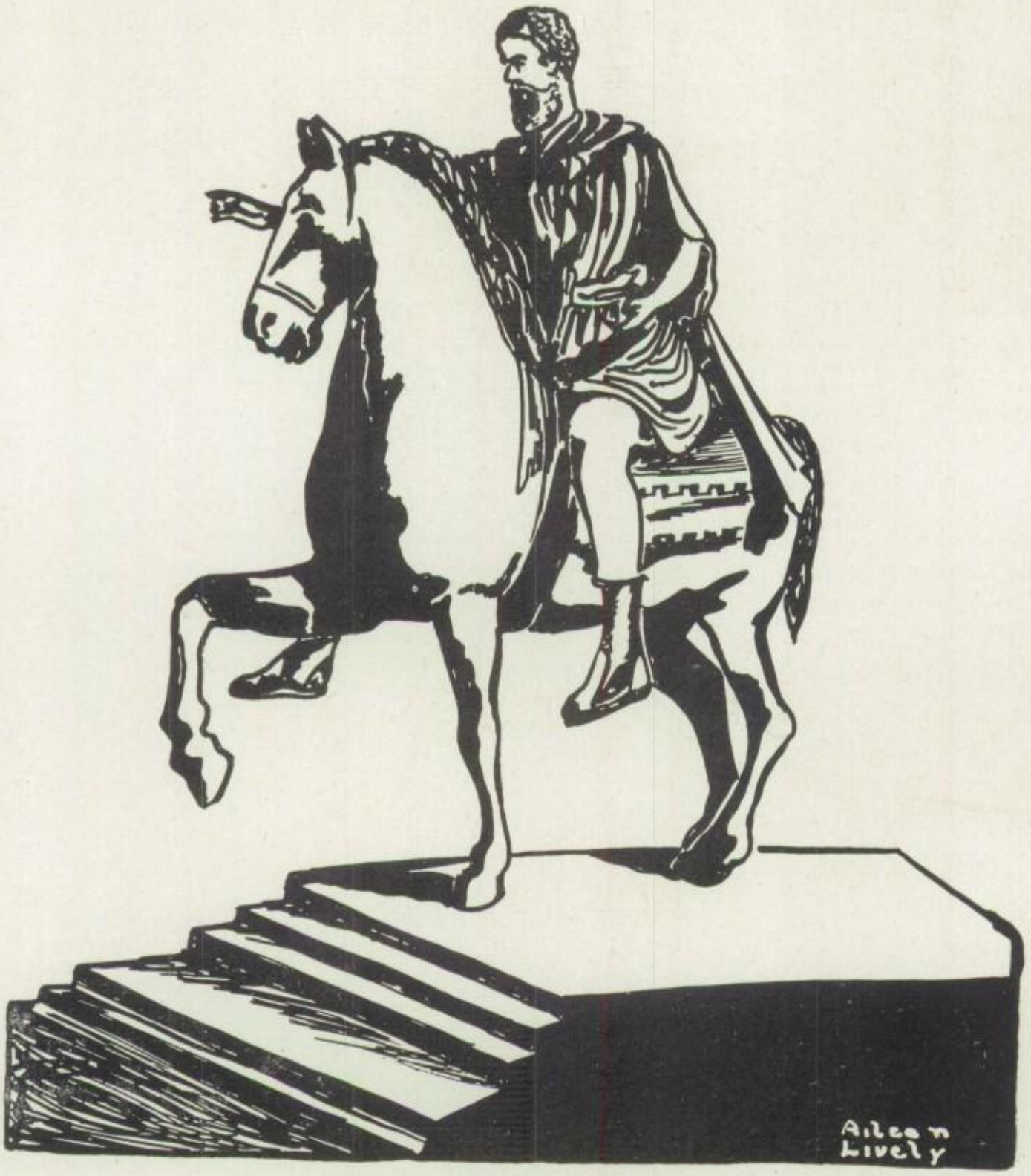

FRANKLIN EWING
Editor-in-Chief

CARROLL GREGG
Business Manager

APPRECIATION

In your hands is the fruit of one year's efforts and tireless endeavors of one of the most loyal staffs with which any editor and manager could have the pleasure of associating. We have enjoyed the privilege of serving the Senior Class of '26 as active workers of the 1926 La Airosa. We appreciate, sincerely, the earnest cooperative spirit of the entire student body toward this publication.

We acknowledge thanks to the following, and feel as though they helped to make our book a success; West Texas State Teachers College for the engravings of the Palo Duro Canyon; the business men of Amarillo for their interest in our school, and the faculty of Amarillo High School for their kind consideration.

To the La Airosa staffs of the future, we extend felicitations.

Franklin Ewing
Carroll Gregg

Aileen Lively
Art Editor
Jane McCullough
Senior Editor
Josephine Townsend
Asst. Editor
Gilmore Nunn
Asst. Bus. Mgr.
Frederick Seewald
Athletic Editor
W. A. Criswell
Humor Editor
La Ariosa Staff

Hi-Y

OFFICERS

H. G. WILSON - - *Sponsor*

CARROLL GREGG - - - - - - - *President*
ROYCE THOMPSON - - - - *Vice-President*
ALLEN HEATER - - - - - - - *Secretary*
JAMES CURTIS - - - - - - *Treasurer*
DICK GREEN - - - - *Seargeant-at-Arms*
DONALD TROLINGER - - - - - - *Reporter*
COOPER DEWEY - - - - *Leader Group I*
FOREST GRUNER - - - - *Leader Group II*
SHELBY WILLIS - - - - *Leader Group III*
FRANKLIN EWING - - - *Leader Group IV*
THOMAS SEAY - - - - *Leaver Group V*
BOB HIGINBOTHAM - - - *Leader Group VI*
CLYDE ALLARD - - - *Leader Group VII*
STANLEY LEHMAN - - - *Leader Group VIII*
RICHARD GALLE - - - *Leader Group IX*
JACK FUQUA - - - - - *Leader Group X*
DAMON BLAKE - - - - - - - *Postmaster*

HI-Y ACTIVITIES

The Hi-Y Club has experienced the most successful year in its history. One hundred boys enrolled in the club. It is indeed pleasing to note the number of under-classmen that joined the club during the second semester. Thus, the club has an excellent nucleus about which to build next year.

As usual, the club supplied Office Boys, Locker Room Inspectors, and Custodians of the Lost and Found Room. In addition, the club supplied the Junior Police Force. This force was commended by Chief Cain for their efficient service.

A public program was given by the club to arouse interest in the State Older Boy's Conference. As a result, thirty-two boys made the trip to this Conference at Austin. Edgar Kanouse, one of the members, made the response to the welcome address. The delegation was second largest at the conference. Dallas had three more delegates than this club had.

The club participated in the Armistice Day Parade, started agitation for a gymnasium, and furnished a mirror for the boy's rest room.

The average grade of the club was from 2% to 5% better than the average grade of the entire school each six weeks.

In addition, the club furnished all the boys in the finals of declamation and debate, all but one of the boys in the finals in extempore speaking, the presidents of both the Junior and Senior Classes, all of the boys, save one on the annual staff, the editor of the Commercial Booster, the leading salesman of athletic tickets, the captains of the athletic teams of the year, all the Glee Club officials, and all the presidents of the Forum and Philo Societies of this year.

The club expects to edit a real high school paper next year, publishing two papers each month.

As usual, the club will lose fifty percent of its members by graduation this year. However, the Hi-Y Club anticipates a larger and a more active club next year.

Latin Club

MISS KLAPPROTH - - - - - *Sponsor*

The Latin Club organized at the beginning of the scholastic year, is the first Latin Club in Amarillo High School. Miss Klapproth, the able sponsor, organized the club so that the Latin students and those interested in Latin might be able to get a better understanding of the life and customs of the Romans The club was beneficial in bringing the moving picture "Julius Caesar", which proved to be of great educational value to the school. The Latin Tournament which was held here April 9 was put over successfully by the assistance of the Latin Club. Many of its members won prizes. The Latin Club promises to be one of the best in the state by this time next year.

Pi Delta Dramatic

MISS WRIGHT - - - - - - *Sponsor*

The Pi Delta Dramatic Club was organized at the beginning of the school year 1925-1926 for the purpose of studying plays and playwrights. Miss Kathleen Wright, instructor of Latin and English, has sponsored the club, and her excellent criticisms have helped the members in their dramatic work.

In April a one act play, "Marrying Money" with a cast of four girls, was presented for the Parent-Teachers Association. The other club members made their public appearance in a three act play, "A Southern Cindarella" given in May at the Woman's Club Rooms for the benefit of the High School Clothing Contest carried on by the Home Economics Department of the High School.

Eulalians

MISS LOUISE RUSSELL - - - - *Sponsor*

The aim of the Eulalians Club is to teach girls to speak before the public. The programs have been of both national and local subjects. A debate and a play were given as the required public appearance this year.

All girls are eligible for membership in the Eulalians. This club is one of the oldest High School clubs and has been growing every year.

A great deal has been accomplished under the direction of its loved and competent sponsor, Miss Louise Russell.

Philomatheans

SILAS HART - - - - - - - - *Sponsor*

The Philomathean Debating Society of 1926 was organized on September 17, 1925 The purpose of the club was to promote all branches of public speaking in the Amarillo High School. In the annual Forum-Philomathean Debate sponsored by the Lions Club, the Philomatheans lost, but one of their speakers. W. A. Criswell, was given second place on the team to represent the Amarillo High School at Abilene.

Although the membership of the club was reduced by an unfortunate incident at a Hallowe'en frolic given by the club, the Philomathean Debating Society has accomplished a great deal for its members during the school year of 1925-1926.

Forum

MISS WALKER - - - - - - *Sponsor*

The Forum Debating Society has just closed a very active and beneficial year. There was a greater increase of membership this year than in former years; and with the sponsorship and encouragement of Miss Walker and The American Business Club, the boys have accomplished very much. Kim Harty, Arthur Hamilton, and Earl Bishop have served a spresidents this year. The club held its annual Hallowe'en Frolic, October 31. The members and their young lady friends had an enjoyable evening which will never be forgotten. The annual banquet which is usually held February 22nd was postponed indefinitely because of an epidemic of "flu".

In the annual Inter-Club Debate between the Forum and Philomatheans, the Forum team composed of Earl Bishop and Lawrence Shea won, thereby gaining possession of the silver loving cup offered by the Lions Club.

Orchestra

VENTURA SMITH - - - - - - - *Director*

"Music does not belong to a profession; it is the birthright of everyone."

The Orchestra has contributed much to the success of programs given by the music department this year. It has entertained the Business and Professional Women's Club, the Junior Woman's Club, the Parent-Teacher's Club, the Latin Tournament Banquent and radio audiences.

The officers for the year were:

VIRGINIA KRUG - - - - - *President*
FRANK LITTLE - - - - *Vice-President*
BLANCHE WALKER - - *Secretary-Treasurer*
HELEN DUKE - - - - - - *Librarian*

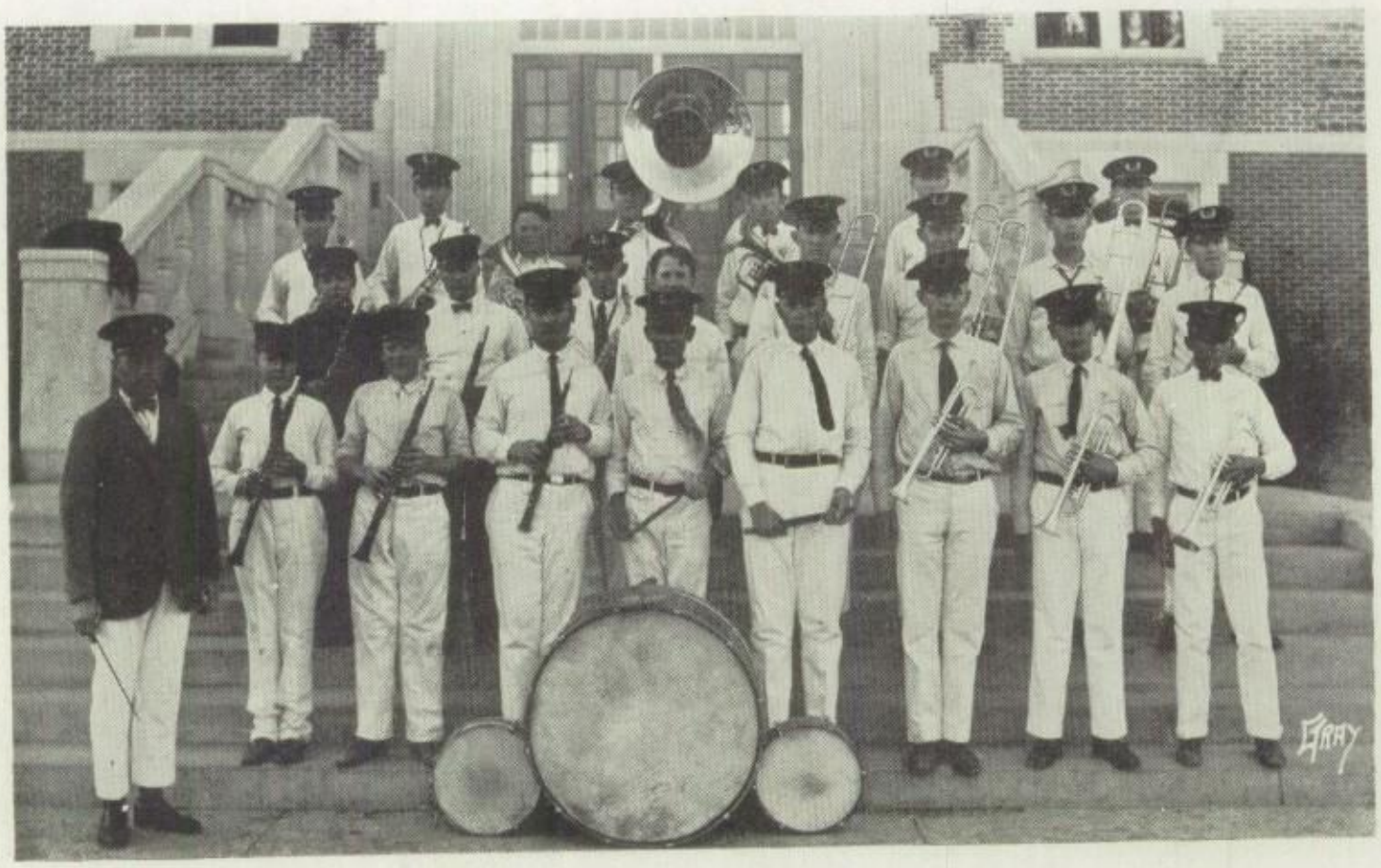

Band

OSCAR WISE - - - - - - - *Director*

"Music begins where the spoken word ends."

The High School Band under the direction of Mr. Oscar Wise has been very active during the past year. The most notable activity of the band this year was its great contribution to the spirit of the Sandstorm football games. The band had a great part in the making of pep at the various athletic activities. Besides helping with the Parent-Teachers programs, the band furnished music for the May exhibit, took part in programs for the National Music Week, and played at the graduation exercises of St. Mary's Academy. This band has entered the West Texas Chamber of Commerce band contests to be held at Amarillo in June and we are confident that it will take several prizes.

The officers for the year were:

ROYCE THOMPSON - - - - - - *President*
R. B. PARKINSON - - - *Secretary-Treasurer*

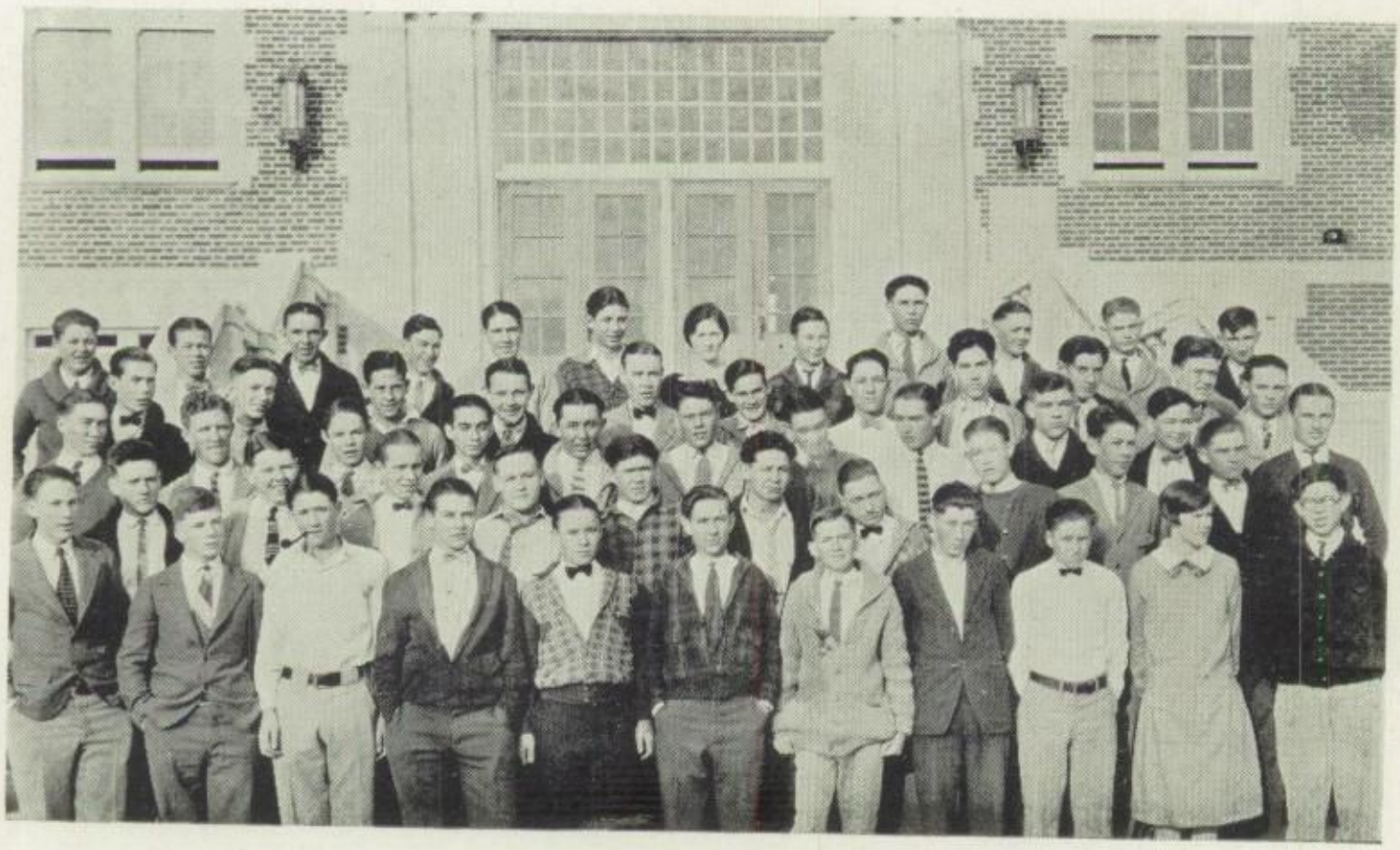

Glee Club

VENTURA SMITH - - - - - - - *Director*

"One good song is worth a dozen speeches."

The Boys Glee Club has this year enrolled fifty-six Juniors and Seniors They have sung in concert, broadcasted, and entertained city clubs. The Glee Club contributed much to the success of the Spanish operetta, "The Belle of Barcelona," given May 25.

The officers of the year were:

TASS REEDER - - - - - - - *President*
JOE DURHAM - - - - - - *Vice-President*
FRANK MCLAIN - - - *Secretary-Treasurer*

Choral Club

Ventura Smith - - - - - - -DIRECTOR

"Music is a necessary part of one's education."

The Girls Choral Club is composed of sixty-five Juniors and Seniors. Their activities for the year have been varied. The Club has given concert and radio programs, and has contributed numbers on city and school club programs. With the assistance of the Glee Club, Orchestra, and the Choral Club, the Seniors presented the operetta, "The Belle of Barcelona" May 25.

The officers for the year were:

MARY WILKINSON - - - - - *President*
CAROL RULE - - - - - *Vice-President*
FRANCES PATTERSON - - *Secretary-Treasurer*

FAVORITES

Favorites

I. Mary Wilkinson, *Most Popular*

II. Lucile Roberts, *Wittiest*

III. Catherine Coble, *Best All Round*

IV. Willie Carter, *Cutest*

—Photos by Edwards

Mary Wilkinson

Lucile Roberts

Katharine Coble

Wille Carter

ATHLETICS

Football Resume

Golden Sandstorm 0 September 19 Clarendon Reserves 3

The Sandies met defeat in the first game of the season. The "hefty" reserves from Clarendon College proved to be too much for the Sandies to "sand". The outstanding feature of the game was Bassett's tackling. The green team lacked the necessary experience and could not hold their own on the offensive. Heater and Miller received painful injuries in the game.

Golden Sandstorm 7 September 26 Canyon Eagles 24

The fast Eagles swooped down upon the Sandies in a hard and fast game and soared high with the green team. The Sandies goal post was in constant danger because of their weak defense against the Eagle's air attack. Bassett was the outstanding star of the day but the Eagles were ever too fast for him. Bourn received a turned ankle, and several substitutions were made. Of these, Pearce showed up best at end.

Golden Sandstorm 26 October 3 Pampa Harvesters 0

The Golden Sandies won a hard fought battle with the Harvesters Coach Hays presented a new and smooth working back-field with Bassett at quarter, Oakes and Reeder at halves and Capt. Dowler at full. These reeled off gains consistently and were very successful in breaking up the air offensive of the Harvesters. Bassett and Oakes made two touchdowns each. Bassett made his through the line while Oakes made his upon runs after a pass, the last being an intercepted pass. The team as a whole showed much improvement and did fair to make things interesting for their opponents from here on.

Golden Sandstorm 7 October 10 Canyon Yearlings 3

The Sandies won over the husky yearling crew by a 7-3 count. The game was a fast and hard fought one. The first half, the yearlings kicked a field goal after the Sandstorm line tightened in front of them. In the last half, Vaught went in at half for Amarillo. A pass was ccmpleted by Bassett to Vaught who raced 41 yards for a touchdown. Vaught kicked goal. Honey was substituted for Heater in the first and third quarters. Vaught was the only non-regular player substituted, Coach Hays attempting to save his men for the coming class A. games.

Golden Sandstorm 10 October 16 Plainview Bulldogs 13

The Golden Sandstorm lost their first class A game of the season to the Plainview Bulldogs by a 13-10 count. The Bulldogs proved to be too fast and used better teamwork than the Sandies. Dowler kicked a field goal and made a touchdown, but the Bulldogs could not be stopped by the Sandies. Bassett's fumbles in the last half helped the Bulldogs to keep the lead. Dowler missed a place kick in the last few minutes of play. This game was later thrown out by the League heads at Austin because of an ineligible man being played against the Sandies.

Golden Sandstorm 36 October 24 Clovis, N. Mex., 7

The Sandies stepped out on the field and defeated the Clovis team by a score of 36 to 7. This looked more like a fighting football team than anything Amarillo had approached this year. The Sandies seemed to have a newborn fighting spirit. The Clovis bunch was lighter but was a very scrappy team. Stockton at end looked like a new man although Clark and Bassett were invincible. All of the scoring was done on straight football down the field with the exception of one recovered fumble across the Clovis line. Gibson swapped lines with Fuqua and Bishop and Honey changed.

Golden Sandstorm 50 October 30 Lubbock Westerners 3

The Golden Sandstorm whipped into full style and gave the Westerners a terrific defeat of 50 to 3. Both teams unleased an air attack and many passes were completed. Clark was the star of the day. The first sensation of the game happened when Clark grabbed the ball from center and raced 31 yards for a touchdown making the score 6 to 3 in Amarillo's favor. Clark and Oakes were both hard for the visitors to stop.

Golden Sandstorm 21 November 11 Miami Warriors 7

The Sandies defeated the Miami Warriors here Armistice Day, 21 to 7 in a hard fought game. The high-school exhibited more pep then than at any other previous time. Dowler was the outstanding star, when he picked up a fumble of Miami's and ran 78 yards for a touchdown. Stockton received a broken collar bone and Hamilton was substituted for him.

Golden Sandstorm 14 November 21 Wichita Falls Coyotes 7

"A terrific Sandstorm of Golden hue swept down from the Panhandle of Texas this afternoon, enveloped a pack of Coyotes like a mighty whirlwind, and twisted and squirmed, passed and plunged its way across the field to a glorious 14 to 7 victory over Wichita Falls High and the Class A football championship of District one and of all Northwest Texas", so said the Fort Worth Star Telegram. Amarillo outplayed the Red and Black Coyotes in every department of the game. Eleven first downs were made by the Sandies and seven for the Coyotes. The Sandstorm completed four out of eleven attempted passes for a total gain of 68 yards against two out of ten by the Coyotes who netted but 19 yards. It would be hard to pick a star from the Sandies—they were all stars. From end to end and from quarter to full back, they played the game and played it well every minute. All who witnessed this game said they had never seen a better high school battle.

Golden Sandstorm 32 November 26 Memphis Cyclones 14

The Golden Sandstorm with fury unabated continued its sweep of the Panhandle-Plains district in the state high school grid race, when it smothered the sensational Memphis Cyclone 32 to 14. A holiday crowd of 2,500 fans including 500 from Memphis saw the Sandstorm enter the contest with its defensive week allowing the Cyclones to cross the goal in the first five minutes of the play, then grow impregnable as the game wore on, while its offensive never lacking, completely crushed the bi-district title holder of Conference B in the last half. The backfield worked as a perfect unit Bassett and Dowler plunging the line; Oakes skirting the ends and Clark breaking through for sensational runs. For the first time in ten years, Amarillo was champion of all Northwest Texas.

Golden Sandstorm 0 December 2 Cisco Big Dam Loboes 76

The Big Dam Loboes won the West Texas Class A title from the Golden Sandstorm before the Sandies got themselves set for play. The Loboes' defense was perfect. The Sandies were not able to stop them. The Sandies only made four first downs while the Loboes made eighteen. Clark, Dowler and Honey were the outstanding stars of the game.

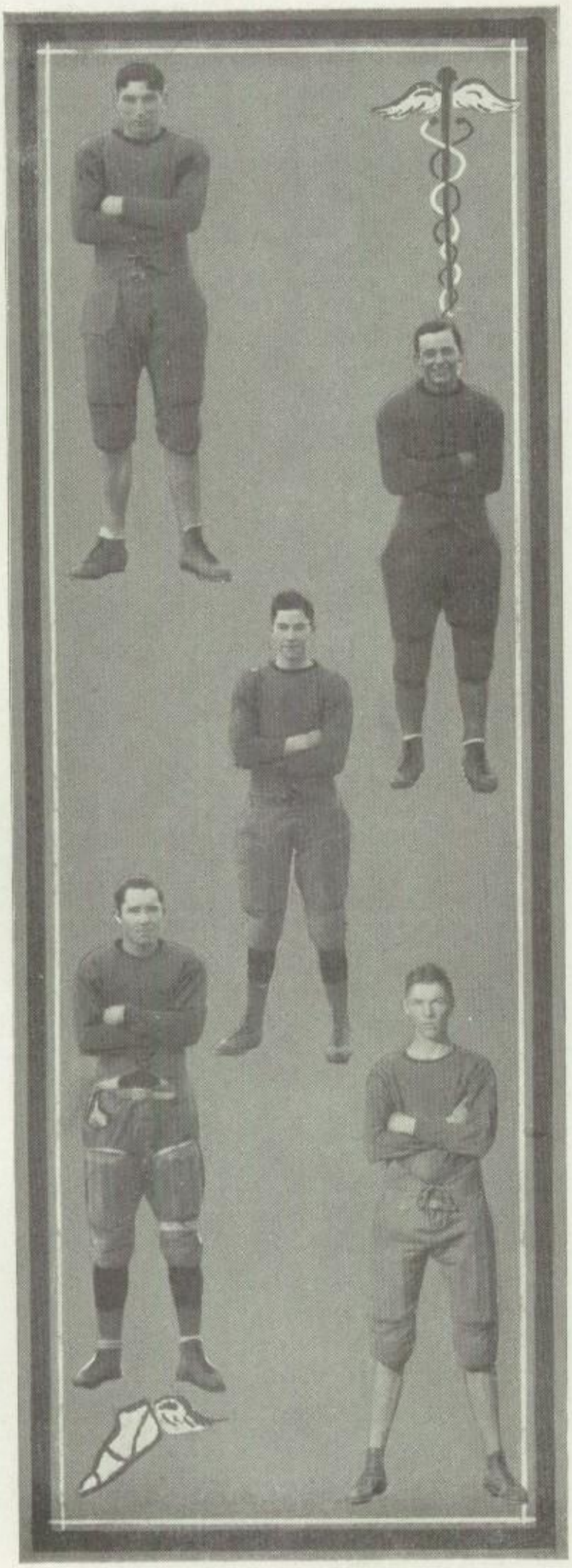

OLIN DOWLER—*Full Back* Captain

"Moco" proved to be a captain of ability and earned his second letter in football this year. He was a strong backfield man and made many sensational gains. He was almost invincible after he had a start. He did most of our punting. Moco will be a very strong man next year, and we are glad to have him back.

CARTER BASSETT—*Quarter Back* "Anthony"

"Anthony" was a good man this year and let the defense know it. He was a consistent ground gainer. Anthony was a good passer as well as a good intercepter.
He never quit hustling and he worked hard. He will be back next year and great things are expected of him. He is Captain-Elect.

JAMES OAKES—*Left Half* "Tate"

"Tate" was greased lightning this year and was equally slick as he was fast. Tate was always ready to tote the ball around ends or through a hole for gains. Tate was always full of life and peppy. We lose him this year. Good luck to you Tate.

ROBERT CLARK—*Right Half* "Bob"

"Bob" was the most consistent ground gainer on the squad this year. Clark came from Okla. and was a valuable man. He was fast and when once started, was hard to stop. At Cisco and Wichita Falls he showed up good.

EARL STOCKTON—*Left End* "Strip"

"Strip" made his second letter in football this year. He was in all of the games until he received a broken shoulder at the last of the season. Strip is a valuable man and next year, he will be more so. We are very, very glad to have Strip back with us next year.

HERBERT MILLER—*Right End* "Herb"

"Herb" won his second letter this year, and was a very valuable man. Herb was famous for scooping the ball out of the air and going right down the field with it. He was a fast man, and since he is leaving us, his position will be very hard to fill next year.

DONALD HONEY—*Right Guard* "Honey"

Donald was an excellent man. Although he was a new man he played remarkably well. He knew the game and played it. Honey could always be depended upon. Donald's graduation is a loss to the Sandies.

JACK FUQUA—*Center* "Tububs"

Jack was a new man for his head down position. He showed up well all year. He was strong on the defense. Next year, his position will be hard to fill. Good luck to you Jack, we're for you.

ROSS LARSEN—*Right Tackle* "Swede"

"Swede" made a line fit for any ball club himself. He could always be depended upon to have an opening ready. He made the opponents go around him for their gains. This was his first year, and he will make a very strong man next year.

JAMES UTTERBACK—*Left Guard* "Noisy"

"Noisy", although a new man, was in the game enough to help carry his squad to victory He lettered this year. He shifted positions with several players.

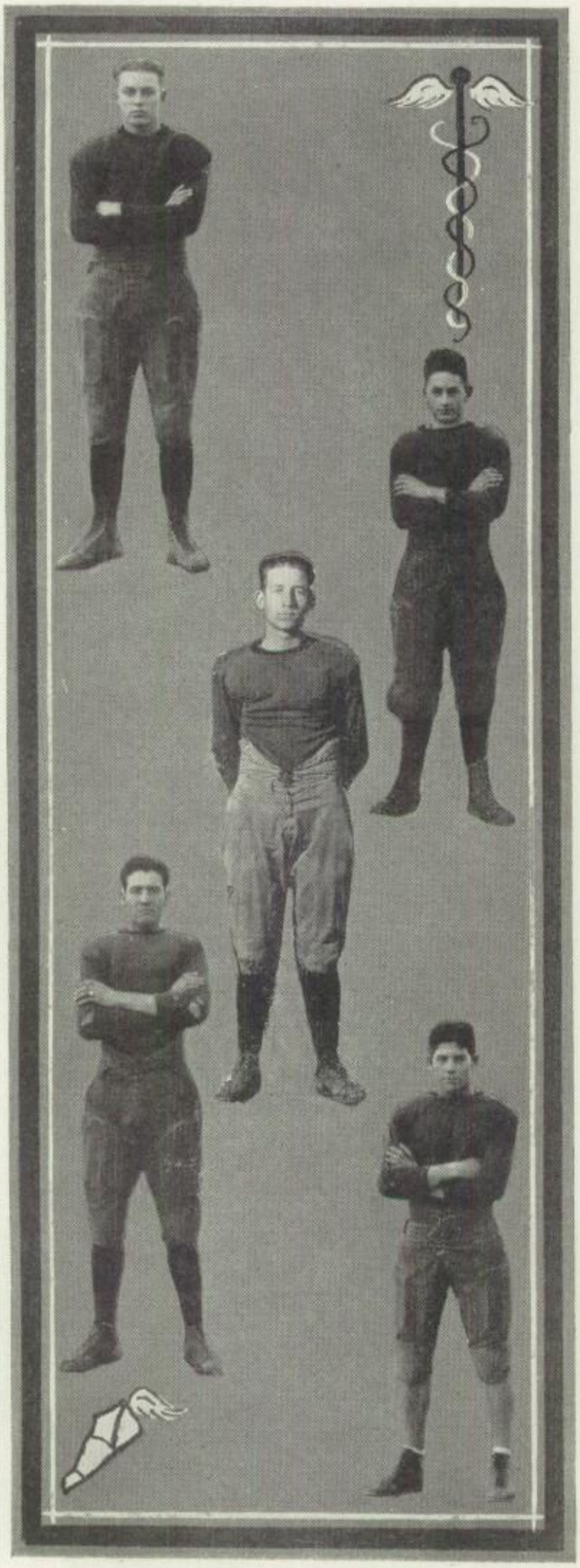

EARL BISHOP—*Left Tackle* "Big Bish"

Earl made his first letter in football this year. His bulk made his opponent know that he wasn't hitting a cream puff. When a tackle was to be made around his position, Earl was right there to participate. He will make a mighty good man next year.

ARTHUR *HAMILTON Left End "Little Arthur"*

Arthur proved to be a strong man this year. He did not let his opponent stop him, but either went over, around or under. He proved to be quite a sensation. Next year Arthur will fill a position as valuable man.

EDWARD PEARCE—*Right End* "Percy"

"Percy" was a newcomer this year. He held down end until he became ill and then was out of the game for a while. Edward seemed young at the game, but next year great things are expected of him.

LAWRENCE BOURN—*Left Tackle* "Bill"

"Bill' received his training in the army, but nevertheless, he used it in football. He seemed to be a "Big Bertha" when a hole was needed. He learned the game fast and applied his knowledge. We hope he will be back next year as he is a valuable man.

FRED REEDER—*Quarter Back* "Tass"

"Tass" was a good man for the squad this year. He used his head and usually used it to advantage. He was always fighting and was one of those responsible for the squad's victory. Tass's position will be very hard to fill next year.

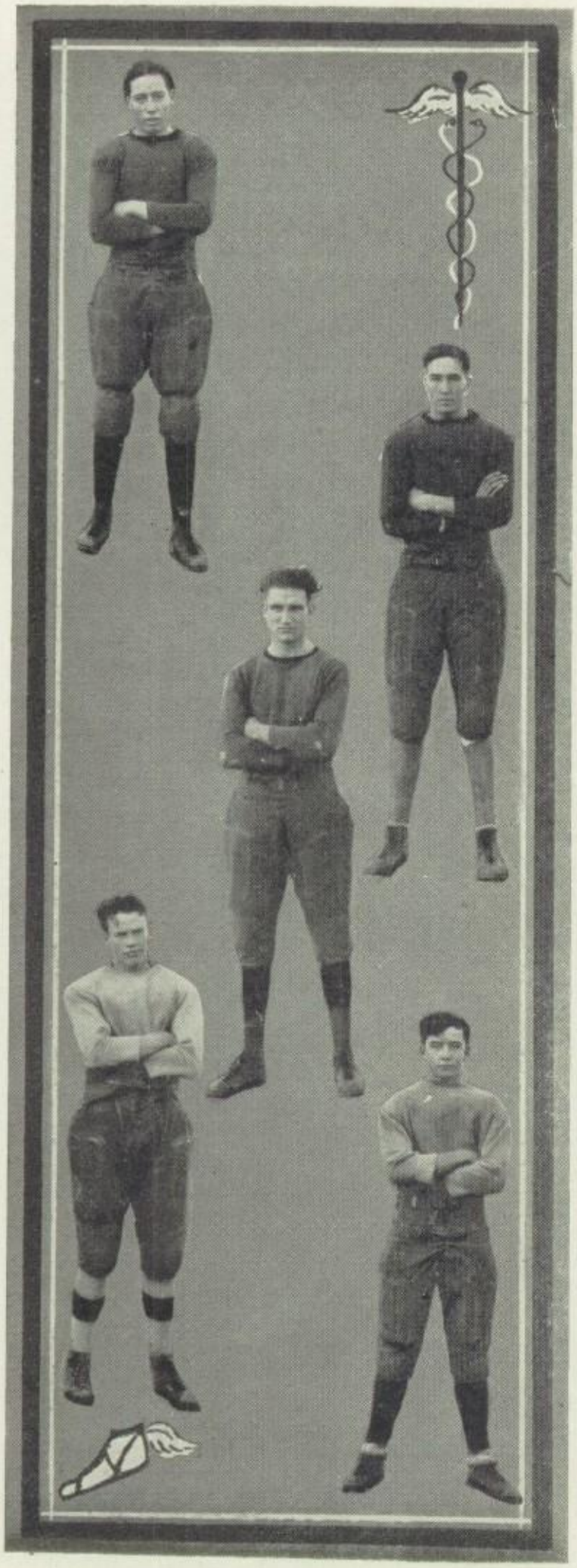

BEDFORD GIBSON—*Center* "Bed"

"Bed" was right in bucking when Jack was not. Gibson seemed a little young at the game this year. He is expected back next year.

JOE BOYER—*Left Guard* "Josephine"

Joe was a hard and consistent worker. He was always ready to go and was always fighting. "Josephine" tried hard and played several games with the first squad

ALLEN HEATER—*Right Guard* "Utility"

Allen came out with the bunch, but an injury received in the first part of the season held him back considerably. He played several games.

FRANK BORDEN—*Left End* "Borden"

Frank played with the first string in several games and showed very good form. He promises to make a very good player next year.

HAROLD NUNN—*Right Half* "Nunn"

Harold showed up mighty good this year and worked hard. He was on the second string bunch and promised to be a good man for next year's squad.

"Music Hath Charms."

FIGHT!

RALLY.

VICTORY.

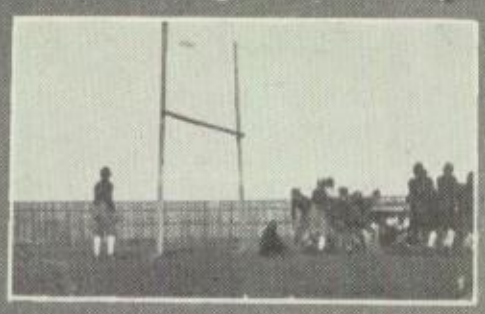

HERE, THERE, EVERYWHERE

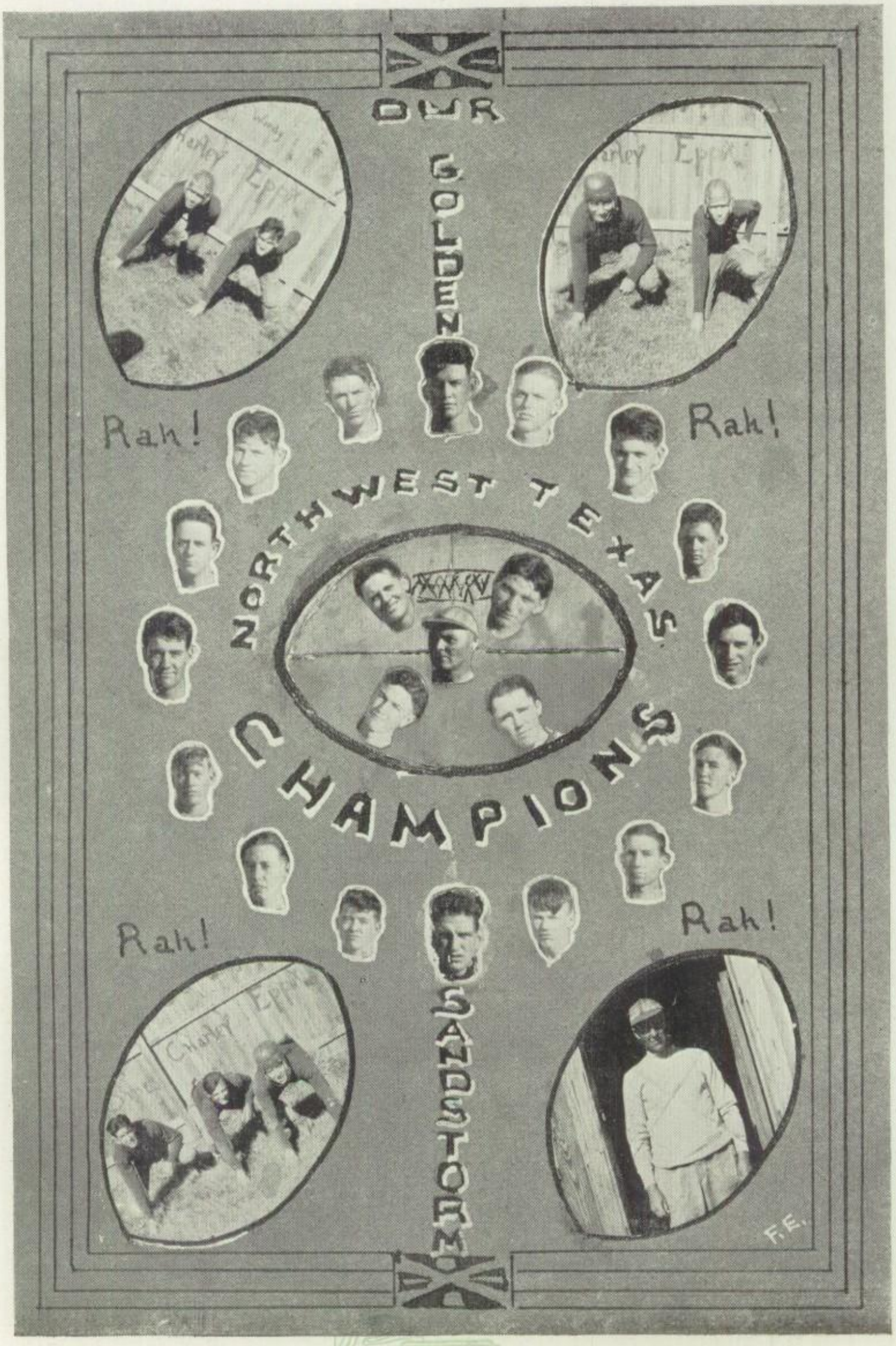
OUR
GOLDEN
NORTHWEST TEXAS
CHAMPIONS
SAN ANGELO
Rah!
Rah!
Rah!
Rah!
F.E.

Yell Leaders

GILMORE NUNN "Fennie"

That peppy Fennie! He certainly was a box of pepper! When the spirits of the rooters began to lag, when the various athletic teams were up against seemingly unsurmountable barriers, then Gilmore proved his worth. Gilmore was a dandy yell leader.

POLLY HARRIS "Poll"

At every pep rally, at every game, out on the field of battle, Polly was always there, keeping up the spirits of the rooters and the team. We attribute a great degree of the pep manifested by the students of Amarillo High to Polly's ability as a yell leader.

PRESTON FOWLKES "Pres"

And Preston was another enthusiast. He was always on the job, and never failed to unleash his pep at every game. When the victory of the team seemed clouded, Preston's pep shone as a ray of sunshine, ever, ever, helping his team to victory.

Basketball Resume

The Golden Sandstorm Basketball team, although made up of first year men, had a successful season. Coach Hays worked his boys hard and kept them in good training. The Nat was the only court available in Amarillo that was suitable for practice.

The squad worked together very well, and only a few times did they work inconsistently. Due to the fact that our school had no gymnasium, Coach Hays had to develop his squad out of green material.

We wish the squad better results next year.

The results of the game played are:

Sandies—19	Dalhart—15
Sandies—13	Tucumcari—12
Sandies—16	McAlester—20
Sandies —9	Plainview—13
Sandies—19	Plainview—33
Sandies—20	Panhandle—17
Sandies—7	Canyon Calves—11
Sandies—12	Canyon High—14

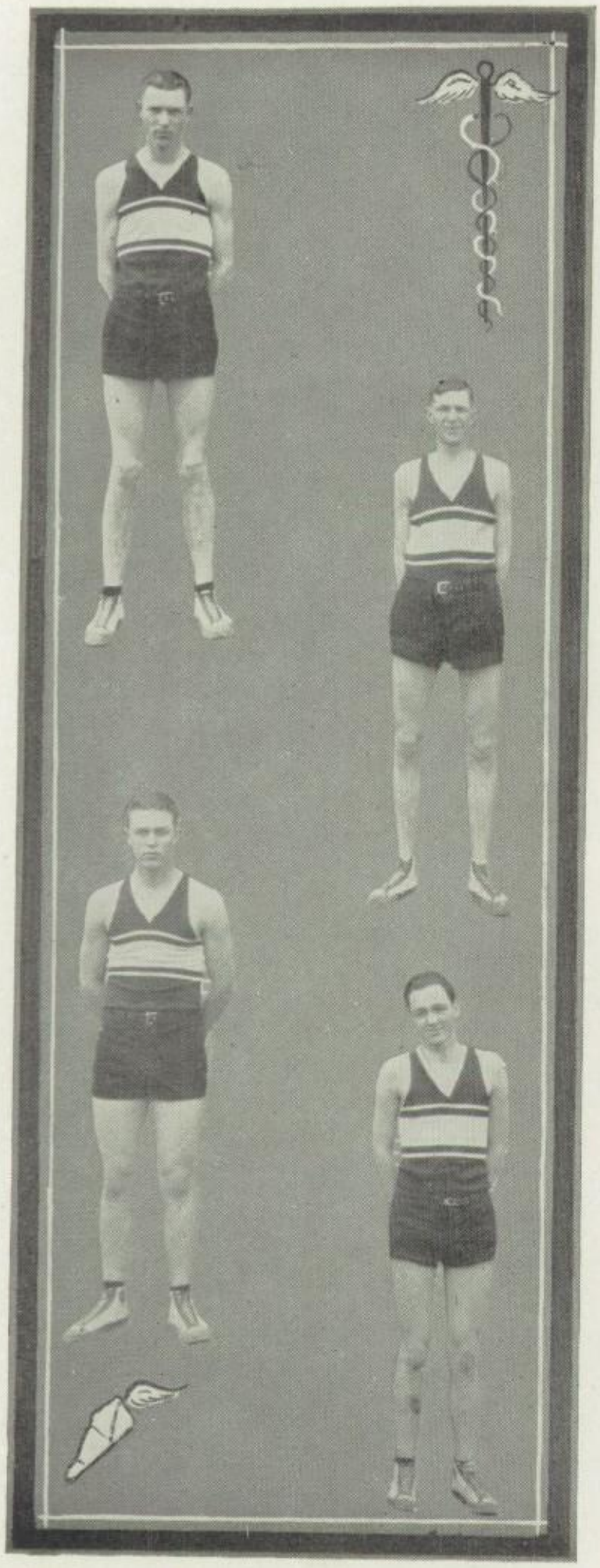

EARL STOCKTON—*Center* "Strip"

"Strip" made his third basketball letter this year. He played excellent basketball and always had a fighting spirit. He will be back next year and a place is reserved for him. He acted as Captain after Dowler left.

LLOYD TOWNES—*Guard* "Thos"

"Thos" came out at the first of the season and played in most of the games. He never stopped fighting and was always hustling. He was one who was responsible for the squad's pep. He is Captain-Elect.

EARL BISHOP—*Guard* "Oil"

Earl started out for training in good style and played consistently during the latter part of the season. He was young at the game but developed fast. Next year he will be back and will fill a position as a valuable man.

LEON YOCHAM—*Forward* "Ikey"

"Ikey" was the star forward this year, and was high point man. He played in most of the games and was very fast and tricky. He will be back next year and great things are expected of him.

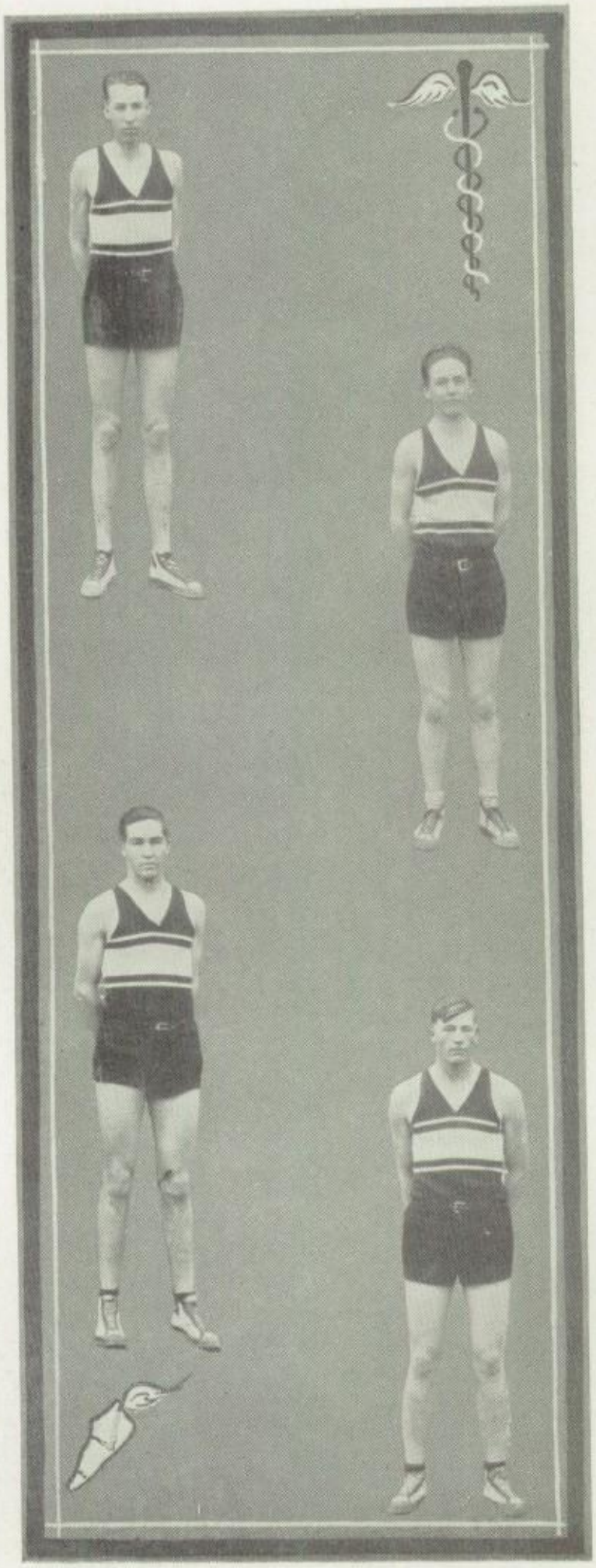

WILBUR BARROWS—*Forward* "Slim"

"Slim" came out for his first time this year and played basketball through the entire season. Slim showed a lot of fight and pep. He was quick to grasp the game and next year his place will be hard to fill.

KENNETH TRAVIS—*Forward* "Alfonso"

"Alfonso" was a new man to the basketball squad. He played in several games. He showed good fighting spirit. He will be back next year and will be a great help to the squad.

JOE BOYER—*Center* "Josephine"

"Josephine" was out all year and held down his post well. He played in several games but was used as a substitute. Although he did not letter he showed very good form and in all was a good man.

ROSS LARSEN—*Guard* "Swede"

"Swede" came out with the rest of the squad and played in several games of the season. He was used as a substitute most of the time. "Swede" was new at the game and next year he will be a valuable player.

Top Row—Griggs, Carter, Till, Clark, Boydston, Baker
Middle Row—Nelson, Cazzell, Gaut, Huke, Floyd
Bottom Row—Bennett, Tate, Rowe

Girls Basketball

MRS. C. P. ATWOOD - - - - - *Coach*

The Girls Basketball team of Amarillo High School was organized in October 1925. With steady practicing and the excellent coaching of Mrs. Atwood, the team was soon in fine shape for the coming games. The first two games were with Canyon and Vega. These games were lost but the girls were not discouraged and entered the fight with renewed vigor. In the following games, the girls tied the score with Clarendon, won the game with Hereford easily, and won the second game with Vega by a high score. The last game of the season was played with Hereford, resulting in a tied score.

The Girls team has been greatly handicapped this year by the lack of a suitable indoor court, and regular outdoor practicing was made impossible by the winter weather. We hope that next year the building will be provided with a new gym where they can develop a championship team.

Track Resume

After a few days of workout at the beginning of the track season, the annual A B C meet was held. Jack Melton, a class C man, was high point man of all classes and thereby holds the George Lindsay trophy for one year. Class A was won by Clark with 23 points and Class B was won by F. Borden with 22½ points.

On March 3 the Sophomores defeated the Freshmen in a track meet by a 65-36 count. Clark was high-point with a total of 25 points. He was followed by F. Borden with 19¼ and McLeod with 18 points.

On March 5 the Juniors defeated the Seniors 63 to 46. Stockton was high-points man with 25 points. Next to him was Miller with 21 points and Boyer with 18 points.

On March 13, the Sandies track squad won from the Claude track squad by a count of 86 to 23 points. Miller was high point man with 15 points to his credit. Boyer and Stockton of Amarillo finished second and third respectively.

Herb Miller, captain of the Sandies Track Team, defeated his team-mates in the first cross country run ever held in Amarillo, on March 16. His time was 25 minutes for the 4 mile course. Hamilton was second just a few yards behind Miller. Boyer and Barton finished third and fourth respectively. Fourteen entered and virtually all of them finished the gruelling four mile course.

The Sandies were again victorious by defeating Clarendon on March 20, by a count of 83 to 64 points. Stockton with 16 points was high point man. Naylor of Clarendon was second with 14½ points and Miller and Clark, Amarillo, tied for third place with 13 points each. Stockton broke the javelin record of District One with a throw of 146 feet and 1 inch.

On April 3, for the second consecutive year, the Golden Sandstorm of Amarillo High triumphed over all opposition to win the annual Abernathy Inter-County Meet, with a total of 58 points. Lubbock, Plainview. Floydada, Littlefield and Lockney finished in the order named. Stockton of Amarillo was high point man. Bowen, Lubbock, was second, and Clark, Amarillo, third. Amarillo has won this cup two out of three years it has been up for competition.

On April 24, the Sandies track squad won its fourth consecutive District One track and field meet championship with 42 points. Featuring the scoring of the Sandies was the work of Stockton, englongated all round man who scored 21 points for individual honors He set a new district record for the discuss, tossing the plate 112 feet. Oakes lowerd the 220 yard dash negotiating that distance in 23 2-5 seconds. At the same time the inelligible Sandies took third place at the Goodwell, Okla. meet with a total of 30 points. Clark was high point man with a total of 23¼ points.

The second cross country run of the season was run on April 29, on a four mile course. Hamilton, speedy miler, completed the curse in 21 min. 34 2-5 seconds, more than three minutes under the first record. Knupp surprised the crowd by coming in second. as he was not a track man. Medals were presented by the Gibson Drug to the first six to finish, and a bronze trophy was presented to the winner by Mr. George Lindsay. Other boys to get medals were Boyer, Barton, Boyce, and Clark, finishing in the order named. Following these mdal boys were McLeod, Thompson, Williams, Mathews and Allen

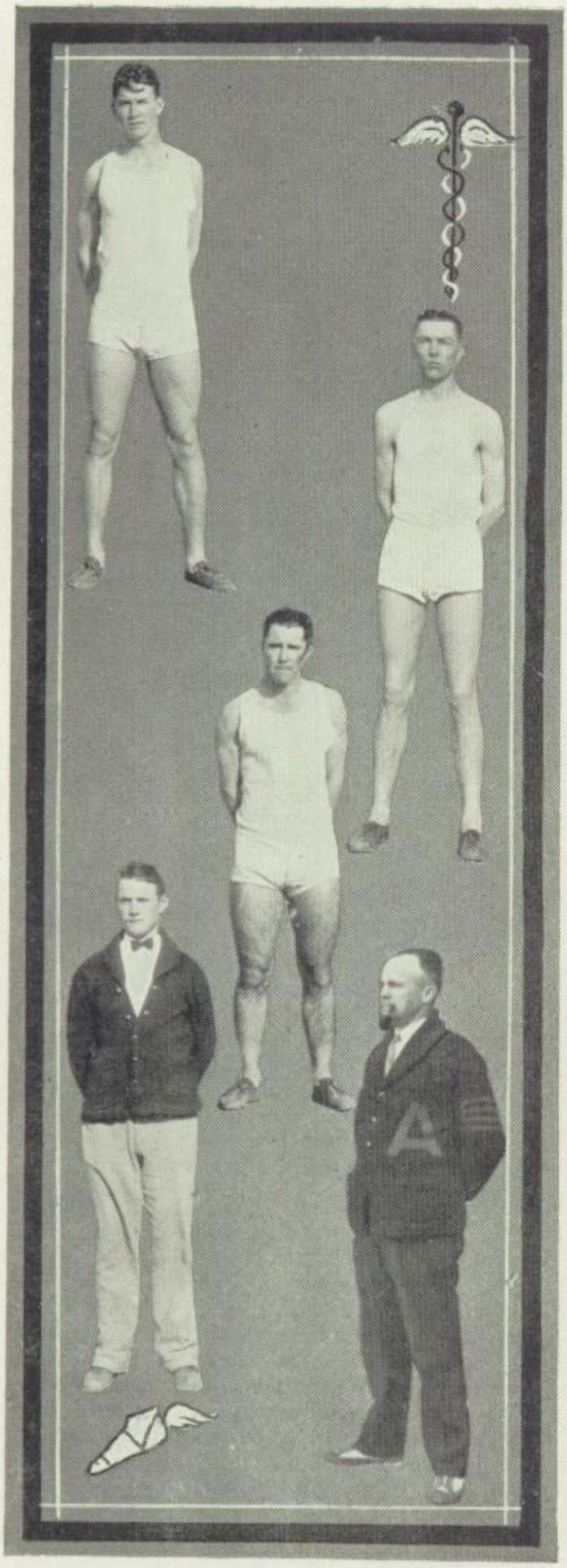

HERBERT MILLER—*Captain* "Herb"

"Herb" made an excellent leader, being a hard trainer at all times. He has run at various times the 100 yd. dash, 220 yd. low hurdles, 440 yd. dash, and number four in the relay. He will be sorely missed next year as he is a Senior. Success to you "Herb."

EARL STOCKTON—*Captain-Elect* "Strip"

"Strip" was high point man in the District Meet at Canyon, scoring twenty-one points. He won first place in the two hurdle races, and the discus throw, establishing a record in the latter. He also tied for first place in the high jump and won third place in the javelin throw.

ROBERT CLARK "Bob"

In mid-season, "Bob" was ruled inelligible for Texas High School competition. He represented Amarillo in an invitation meet at Goodwell, Okla., and came away high point man, establishing four records. He won the 100 yd. dash, 220 yd. dash, 22 yd hurdles and the broad jump, and placed in other events.

CLARENCE WARREN—*Manager* "Fats"

"Fat" won his spurs last year as chief assistant to "Bull Parr' and consequently has rendered efficient service as our manager. He is a man of many words and few actions. He can work when he has to, provided the audience is appreciative.

H. G. WILSON Coach

This year's team is the fourth consecutive district winner, and the fifth winner of Coach Wilson's six years of service with us. This year's team was built around only two letter men, and is the best in the history of the school. To Mr. Wilson's ability as a coash is attributed the great degree of success marked by this record team.

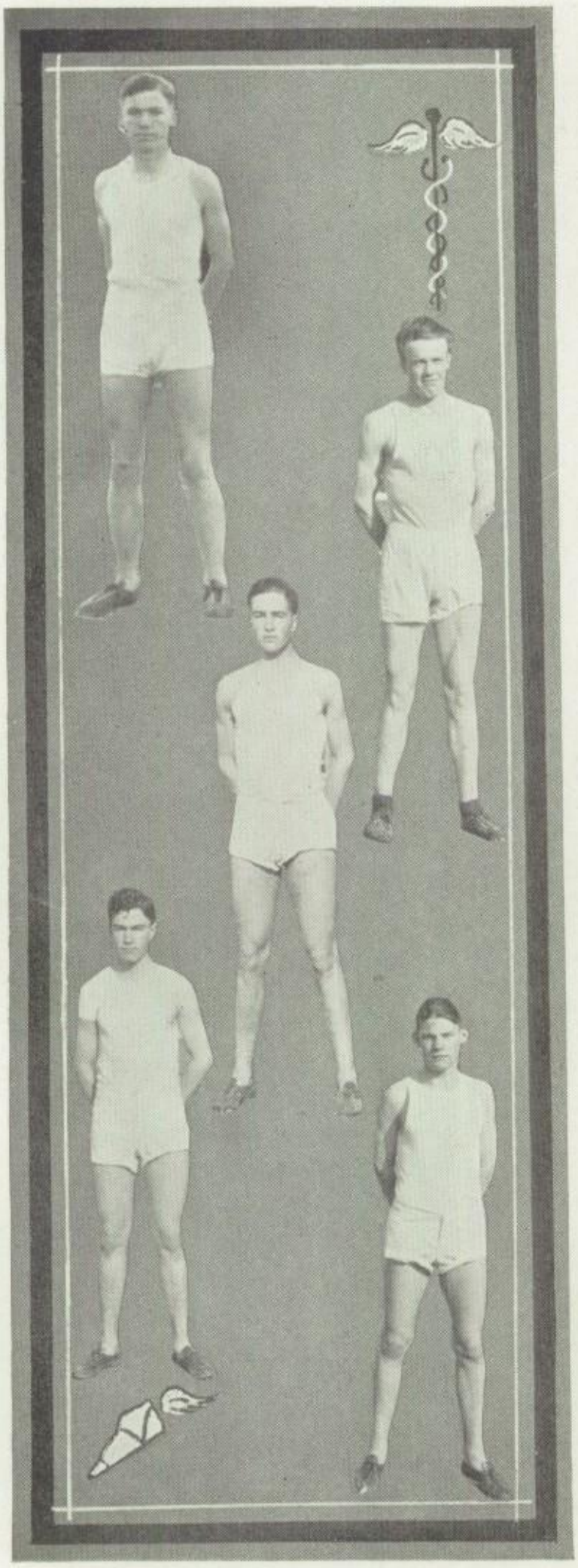

FRANK BARTON "Barton"

This is Frank's second year on the squad and his first on the team. He ran the two hurdle races and number two on the relay. He is the champion hard luck man of the squad, losing first in the District low hurdles by a hard spill. He has another year, and with an even break, will be hard to beat.

FRANK BORDEN "Borden"

Frank served on the squad last year but this his first year on the team. He runs 440, number one on the relay, and enters the high jump. His best race was in the quarter at Abernathy. He has ambitions to be a high-hurdler. He should be a vastly improved athlete next year.

JOE BOYER "Empress"

"Empress" started out like a house afire but burned almost down before the season closed. This was his second year on the squad. He entered the 120 yd. high hurdles, the 220, the discus throw, the shot put and the broad jump. He tried at all times. He is a Senior.

JAMES OAKES "Tate"

"Tate" came out for track for his first time this year. His natural athletic ability stood him well in hand and, though suffering a broken shoulder bone he was able to break the District record in the 220. He also placed second in the 100 and third in the high-jump. He is a Senior and his place will be hard to fill.

KENYON ROCKWELL "Ken"

"Ken" was eligible for the first time in his high school history. He was held back by a severe case of flu. He is an ambitious chap and scored in the broad jump and relay at the District meet. With an even break, next year he should be able to take care of our sprints and broad jump to a "Queen's taste."

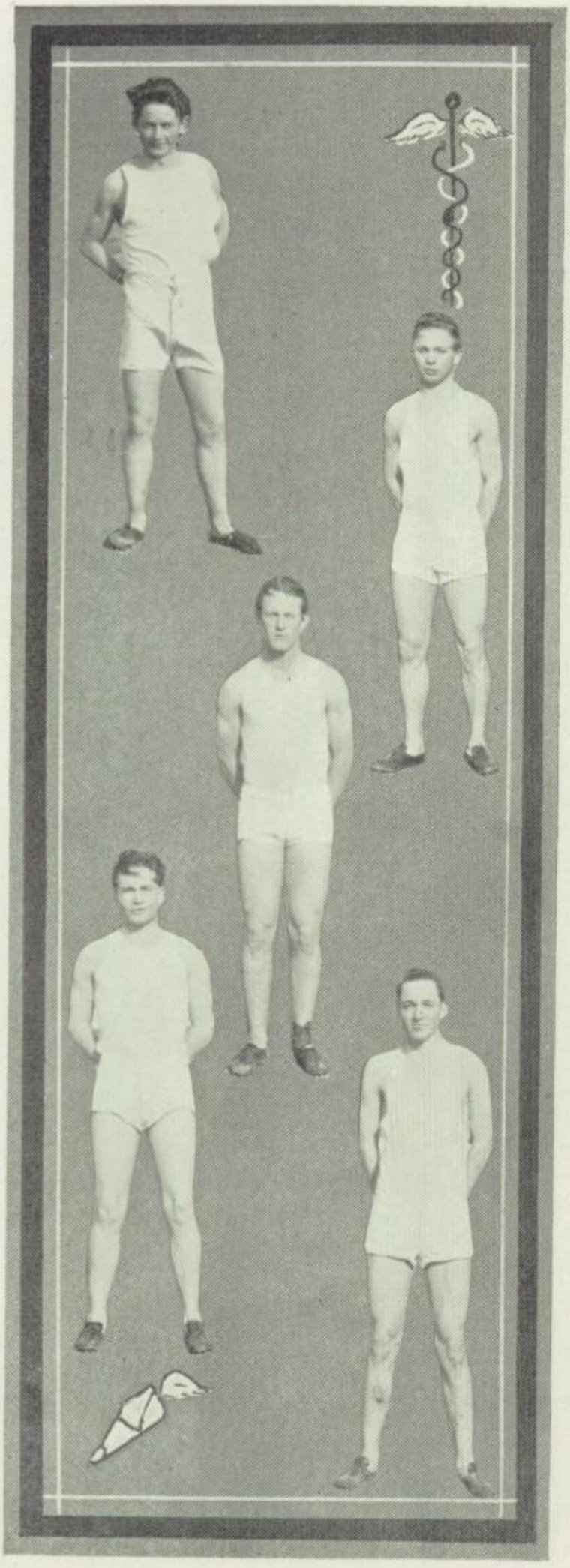

ARTHUR HAMILTON "Little Arthur"

Arthur made the team his first year out. He ran the mile, showing better form and time on this race each time out. We expect him to be a world-beater next year.

RICHARD GALLE "Dick"

"Dick" in his second year out made us a scoring half-miler. He improved consistently and next year should make us a valuable man.

WILLIAM FLIPPIN "Flip"

"Flip" came to us from Wichita Falls only a few days before the District meet. Scholastic difficulties kept him out of this meet, however he scored at the Goodwell meet in the 100, 200 yd. low hurdles, javelin throw, 120 yd. high hurdles and the pole vault. He will make an excellent all-round man next year.

ROBERT PUCKETT "Puck"

"Puck" came out late for track this year and qualified for the District Meet in the shot put and javelin throw. He took first in the javelin throw at Abernathy and improved consistently thereafter. He is a Senior.

LEON YOCHAM "Ikey"

"Ikey" ran the 880 yd. run and did the pole vault for us. He was a hard trainer, but had to ease up toward the end of the season. We expect better things of him next year.

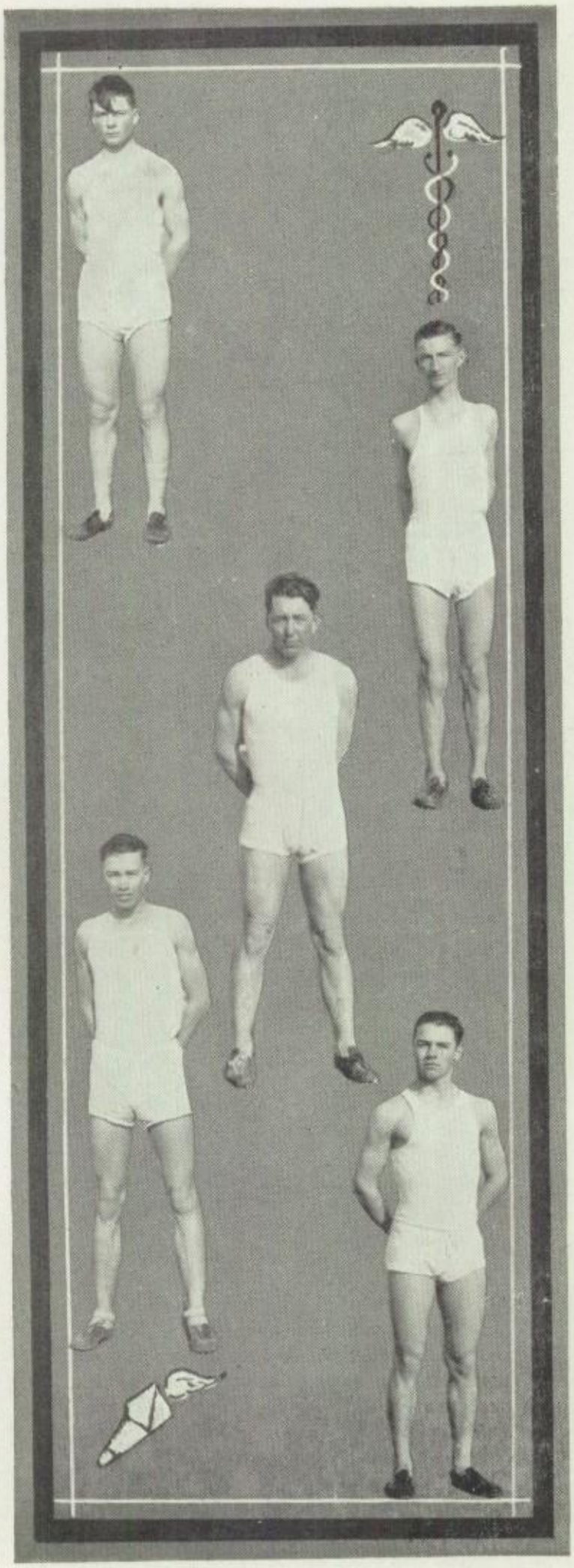

ALBERT BOYCE "Tags"

"Tags" came out late and was handicapped by the flu. He, however, developed into a good quarter miler and a fair sprinter. He should go "Great guns" next year.

COOPER DEWEY "Admiral"

"Admiral" waited until his senior year to try out for track. His lone event was the pole vault and he showed consistent improvement in this event. He leaves with our best wishes.

RECTOR WIMBERLY "Rec"

Rector essayed late in the season to be shot putter and a javelin thrower. His late start handicapped him, but we know he has very good possibilities if he but continues his efforts wherever he may choose to go.

JACK MCLEOD "Jack"

Jack has excellent possibilities in both the mile run and the discus throw if he will get ambitious. He qualified for the finals this year in the discus throw at the District Meet. Self-confidence will make him hard to beat

STANLEY HAGAN "Stan"

"Stan" was another of our later starters. He qualified as an entry of our in the District Meet in the half mile run. More consistent work next year should see him a regular point winner.

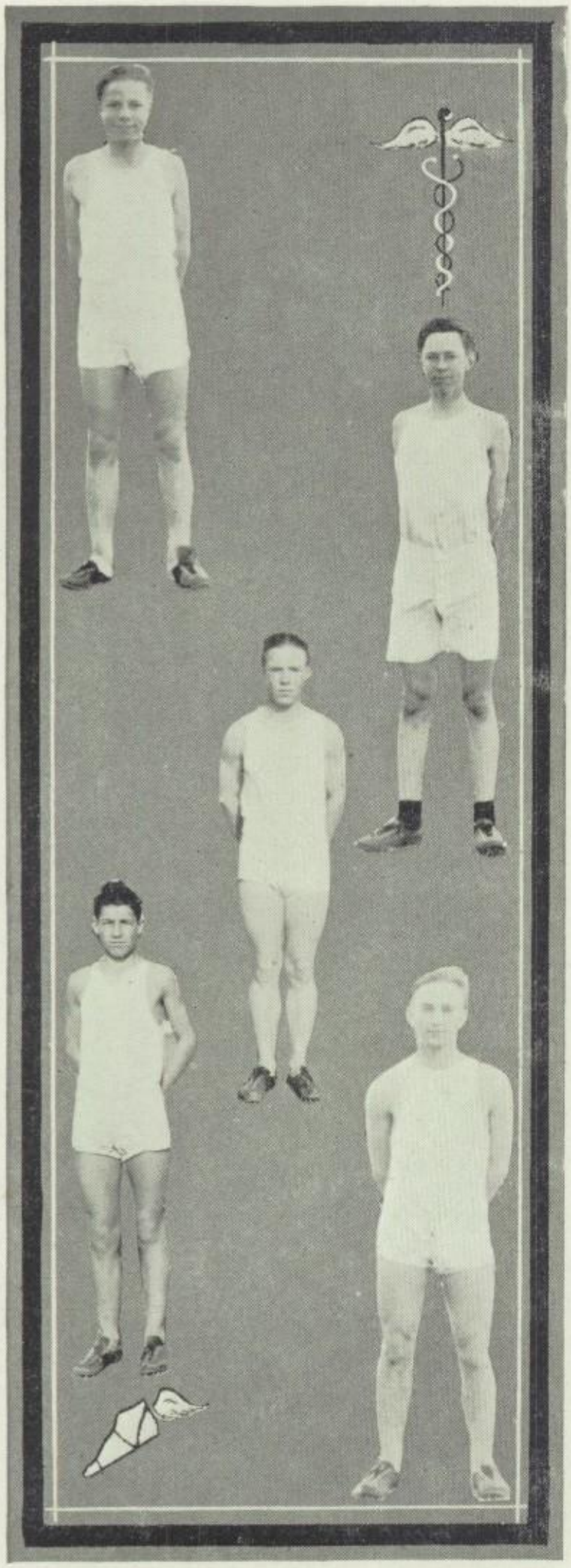

SHARP MCCULLOUGH "Shoip"

"Sharp" was one of our prospects from last year and would have developed into a good half-miler but for the flu. He ran the half-mile in the District Meet and should make good with a vengeance next year.

BARRETT THOMPSON "Barrett"

"Barrett" was one of our mile runners this year. He can be a sure point winner next year with more regular training. His best race of the year was run at the District Meet.

WESLEY MCDONALD "Otch"

"Otch" has wonderful possibilities as a sprints man. We hope that he starts early next year and stays with it consistently.

EARL PEARCE "Little Pearce"

"Little Pearce" came out when "Big Pearce" quit and showed promise as a distance runner. More consistent training will make a good man of him.

DURWARD GORDON "Dirty"

"Dirty" was ineligible this year but practiced consistently for next year. He scored fourth in the 50 at Goodwell and ran a lap on our relay team there. If eligible, he should be a valuable man next year.

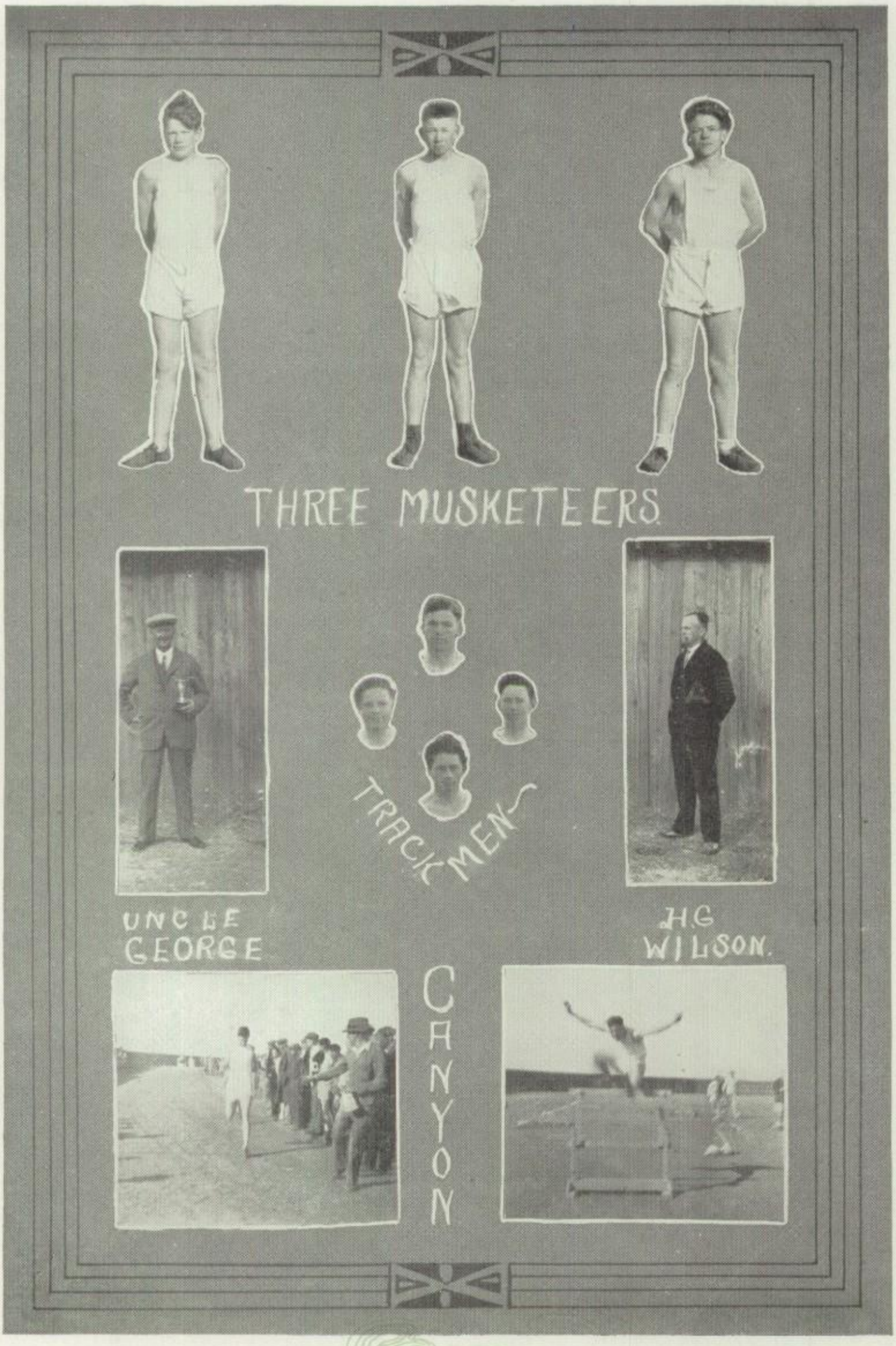
THREE MUSKETEERS
TRACK MEN
UNCLE GEORGE
H.G. WILSON.
CANYON

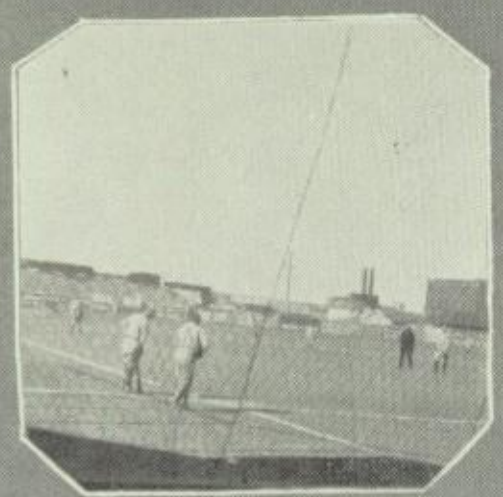

TRACK.

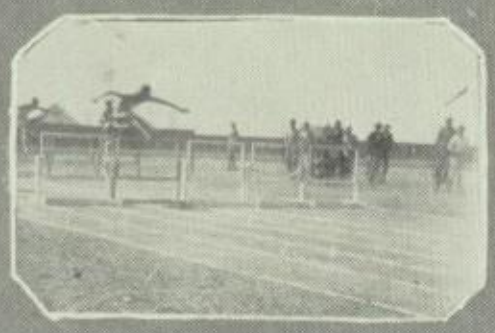

Tennis Resume

There were fifteen men out for the squad, and our doubles team of the year before was back, so prospects were very bright. However, the weather and other outside influences prevented our team from getting under full steam". We broke even with Claude, Flenniken and Knupp winning the doubles handily while Bishop lost the singles after a hard struggle. Next came our meet with Clarendon in which Bishop and McAfee defeated the Clarendon second team and Flenniken and Knupp won by default when the Clarendon first team failed to show up. They followed an even break with Canyon when Flenniken and Knupp lost a close three-set match and Bishop won with the loss of only one game.

A six set meet with Miami was rained out and a three-set return meet with Canyon was rained out.

Bishop and McAfee represented us in the District Meet in the doubles while Knupp represented us in the singles. Our showing in this years meet could have been much better had the weather permitted.

The prospects for next year are the brightest in the history of the school. Several tournaments are in the making for this summer and the early fall and, if constant practice will count, we will have tennis teams that will bear watching next season.

The girl's tennis team was organized this spring, by Mrs Atwood, this being the first time in several years that a girls team has been formed. The squad consisted of two doubles and one singles team. Askew and Townsend, and Cazzell and Gaut were the doubles teams and Roberts played the singles. Askew and Townsend represented Amarillo in the doubles at the Clarendon meet and at the District Interscholastic League Meet at Canyon, while Roberts represented Amarillo in the singles. Both teams had a very good showing at these meets. With consistent practice throughout the summer as is now planned, the girls should develop a championship team for next year. It is our firm belief that Amarillo will take all honors in both boys' and girls' tennis in the Panhandle next year.

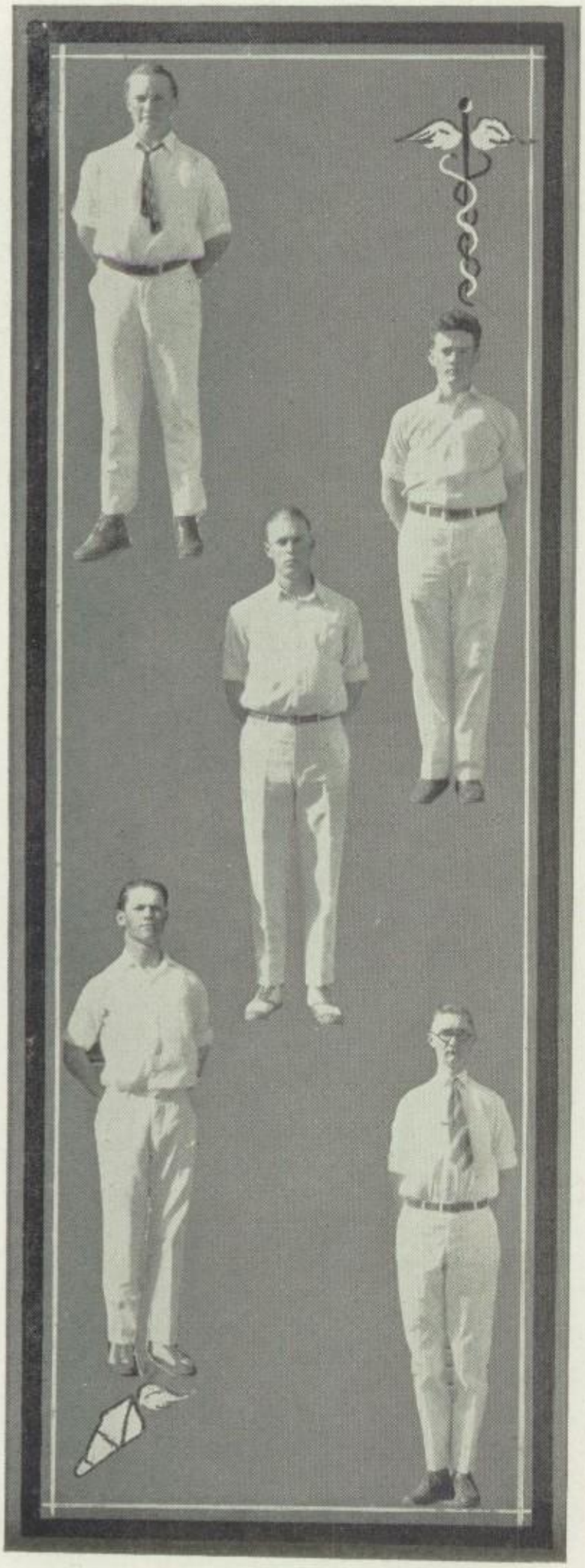

BILL FLENNIKEN "Bill"

"Bill" was paired with Knupp in doubles this year and was winner in the only singles tournament the weather permitted us to complete. He lettered this year, and should make a strong bid in the singles competition of the district next year.

PAUL KNUPP "Cut-Up"

"Cut Up" paired with Flenniken, won two doubles matches this year and lost one. He represented us in singles at the District Meet. He will be lost to us next year by graduation. Luck to you, Paul.

EARL BISHOP "Oil"

"Oil" was captain of our team this year and with McAfee represented us in the District Meet. The weather man and debating kept him from striking his stride this year, but we expect great things from him next year.

LANE MCAFEE "Cicero"

"Cicero", with Bishop, was runner-up in the District Meet in doubles last year and they were defeated by only the runner-up team this year in the second round. With more practice, he should be hard to beat next year.

ROYCE THOMPSON "Royce"

Royce entered only the singles this year and was hard to beat in a short match. He is a Senior. He was fifth ranking singles man.

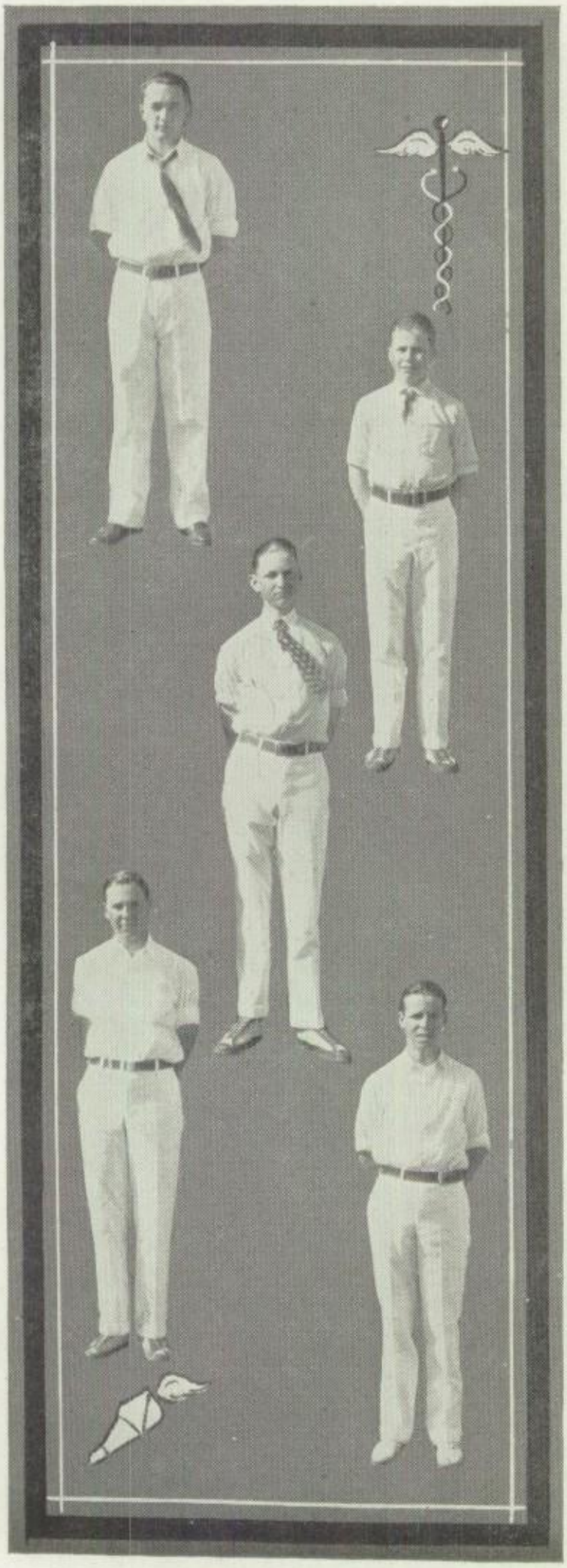

ALWARD WHITE "Awkward"

"Awkward" was sixth ranking singles man and played doubles with Doud. He will be back next year.

COLEMAN BARNHILL "Coleman"

"Coleman" proved the dark horse of the singles tournament. He has several years ahead of him and should develop into an excellent singles man. He was with C. Gilliam in the doubles.

JAMES WARD "James Rainwater"

James is our eighth ranking singles playe rand was paired with Buchanan in the doubles. He is a Senior, and leaves us this year.

EDWARD DOUD "Ed"

"Ed" is our ninth ranking player and played doubles with White. He will be with us next year and we believe he will develop into a swift player.

GUS LEFTWICH "Gussie"

"Gussie" is our tenth ranking player and played doubles with Harty. At one time, rain prevented them representing the school in a doubles contest. He should be better next year.

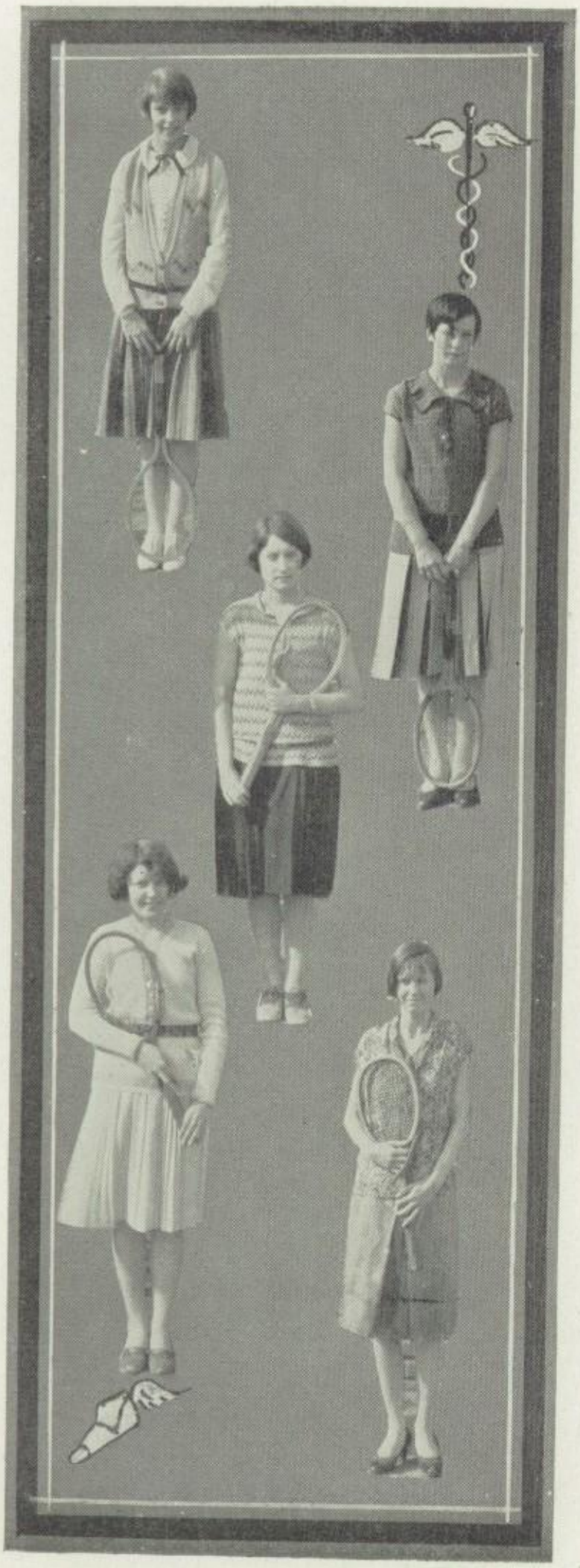

JOSEPHINE TOWNSEND "Jo"

"Jo" was captain of our team this year and with Askew represented Amarillo at the District Meet at Canyon. She was a fast player and always "did her stuff." We expect her, together with Askew, to walk off with the bacon next year.

MARY LOUISE ASKEW "Boots"

"Boots" was a good player, and showed fine form is her game at Canyon. This was her first year and next year she will improve greatly. "Boots and Jo" should beat everything next year.

LUCILLE ROBERTS "Sis"

"Sis" went out for singles this year and played in the semi-finals at Canyon. We're sorry this is her last year in "High" for we have great future hopes for her in tennis. Good luck to you "Sis."

BONITA CAZZELL "Bob"

"Bob", with her partner, Gaut, did good work this year. She didn't qualify for the Canyon meet, but she intends to go out for singles next spring and should be hard to beat.

MILDRED GAUT "Milly"

"Milly" played doubles with Cazzell this spring. She was new at the game, but picked it up rapidly. She will prove a valuable player next year.

Baseball Resume

At the first of the season, Coach Hays had to whip a new team around four letter men from last year. Bassett was elected Captain.

The first games of the season were played with the West Texas State Teachers College from Canyon, and the Canyon High School. These games were played for practice and to get a line-up on the players. Several shifts were made after these games. The boys then settled down to work in their positions.

Amarillo lacked a good pitching staff this year as Bassett was the only old head on the team. Larsen and Fairey were used when needed.

Among the teams met and defeated by the Sandies were Canyon High, two games, Slaton, and Lubbock, two games. Those teams that defeated the Sandies were: Plainview and West Texas State Teachers College.

The team for next year has bright prospects for a very successful season. Several old men will be back and with Coach Hays' training, should develop a championship team.

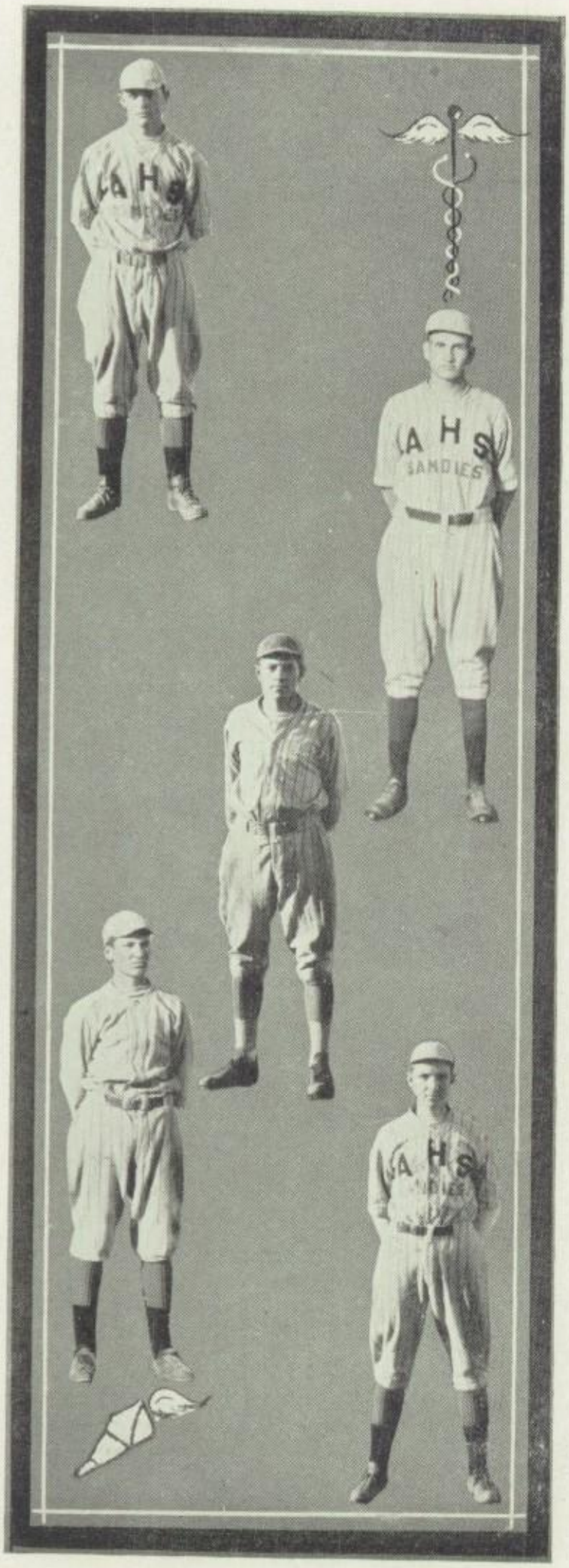

CARTER BASSETT, *Capt. Ptchr.* "Anthony"
This was Carter's third year in Baseball. He pitched and played first base. He throws and bats with his fork hand. He showed good form this year and greater things are expected of him next year.

ALLEN HEATER, *Catcher* "Utility"
Allen played his first year of high school baseball this year. He was a real back stop. He had lots o' pep and was hustling all the time.

FRED REEDER, *Catcher* "Tass"
This was "Tass' " first year in baseball and he possessed the ear marks of a real catcher. Tass improved consistently in the game. He throws and bats left handed.

AUDEAN FAIREY, *First Base* "Cinch"
Audean played first base when Bassett pitched. He developed into a valuable player during the season. Audean bats and throws right handed.

DONALD TROLINGER, *Manager* "Dash"
"Dash" was manager of the Golden Sandstorm Baseball Nine this year. He kept the team hustling and did all that was in his power for his team.

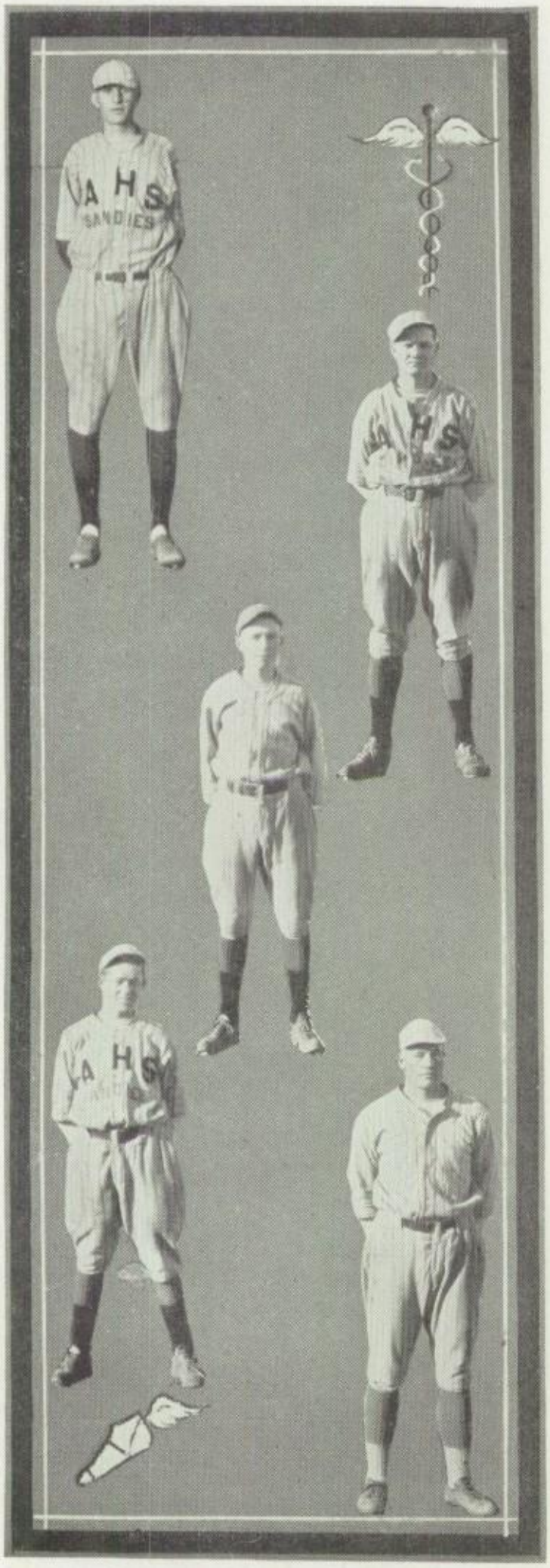

LLOYD TOWNES, *Second Base* "Thos"

"Thos" was in baseball for his first time this year. He was held back for a while on account of an attack of pneumonia, but soon recovered and went back with the team. His knowledge of the game and his aggressiveness proved a big asset to the team.

AUBREY FAIREY, *Third Base* "Cum"

Aubrey played his second year on the team this year. He was one of the most consistent hitters on the team. He had a wonderful throwing arm. He will be back next year and will place as a valuable man.

WOODSON LEEPER, *Short Stop* "Leeper"

"Leeper" played his first year of baseball during the past season. He filled short stop in a very creditable manner. He was always fighting and observed the rules strictly.

EARL BOYLES, *Short Stop* "Epp"

"Epp" was always upon his toes and working hard. He covered the territory between second and third and has a good arm for first.

ROSS LARSEN, *Right Field* "Swede"

"Swede" takes the pitcher's box when his time comes around. He throws and bats right handed. He possessed a lot of stuff in him and learned to control it. He was a "hitting pitcher."

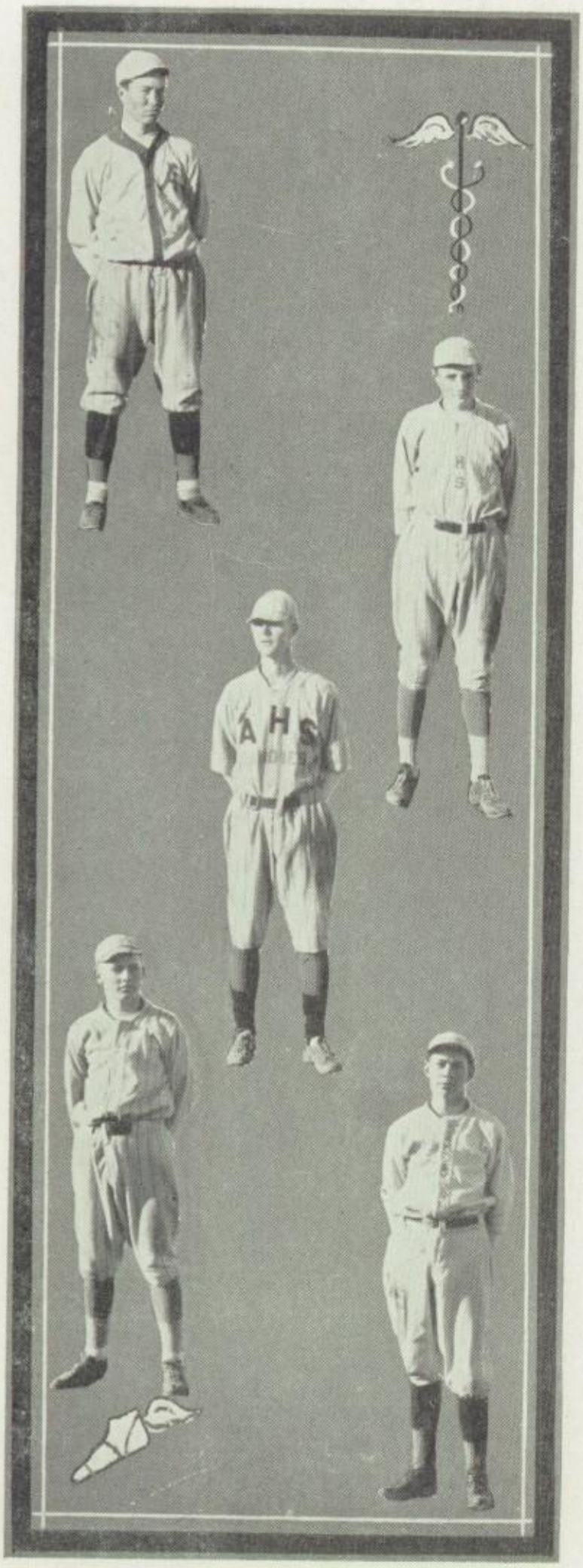

PAUL MEADOWS, *Outfielder* 'Pablo"

Paul played both positions of catcher and outfielder. He worked hard and before the end of the season, developed into a valuable man.

PAUL GORE, *Left Field* "Gorey"

Although this was Paul's first year on the team, he made a very good player. He played left field and the lot never got too big for him. He was everywhere, and when it comes to "old hickory" he was 'Gorey".

ELLSWORTH BAIRD, *Center Field* "Red"

"Red" played his third year of baseball this season. He never failed to take a chance and in fact he was a glutton after baseballs in the outfield. He was a heavy hitter.

KENNETH TRAVIS, *Second Base* "Kenny"

Travis played second base in his first year of baseball. He was a hard worker and possessed a strong arm which gives promise of making him a real player. He trained very hard.

LOUIS RIDINGS, *Pitcher* "Columbo"

Ridings showed up very well for a beginner. He had all the stuff in him that it takes to make a baseball player. He leaves us this year as he is a Senior.

Our Appreciation

"When your heart goes out to the team you love,
And your soul cries out to win,
You will be paid for all you have spent;
For victory will come in the end."

We take this means of expressing the sincere thanks of the Student Body of Amarillo High to those who have freely given their time and efforts to make the various athletic activities of our school a success.

We appreciate the work of Mr. A. B. Hays, coach of football, basketball and baseball, in producing the champion football team of Northwest Texas, and the excellent basketball and baseball teams. His ability as a coach is portrayed in these teams. We also thank Messrs. Hull and Dutton for their assistance in coaching our boys.

We are grateful for the endeavors of Coach Wilson in developing the strongest track team of which Amarillo has ever boasted. We thank him for his great interest in coaching the tennis teams. He has our gratitude.

Our thanks are due to Mrs. C. P. Atwood for the great interest she has taken in training material for the various girl's athletic activities. She has been a very good coach. We appreciate her work.

We especially wish to give our thanks to Mr. George Lindsay, the Golden Sandstorm's staunchest supporter. The great interest he has taken in the high school athletic teams is deeply appreciated by the entire student body. We will always have a warm spot in our hearts for "Uncle George."

To the Golden Sandstorm Booster Club, we are grateful. The support these business men of Amarillo have given our teams is sincerely appreciated. Their cooperation has been splendid for which they have our many thanks.

SCHOOL LIFE

LINES FROM WELL KNOWN FACULTY BULLSLINGERS

I've looked and looked for Maggie Avent.
Oh, where, oh where, can she have went?

Thelma Smith

Now I can say of Miss Boatright
That she runs around too much at night.

Charlie Rogers.

Orville Headrick's such a flapper,
I'd like to take my mit and slapper.

A. B. Hays.

Mr. Mc's light step in the hall
Don't put no scare into me at all.

Kate Wilson.

I think I'm prettier than Marcella,
But goodness gracious don't dare tella.

Lily Humphries.

There's one thing true of Florence Atwood
That she can spit just like a cat would.

Kathleen Wright.

Stand still, sun; I want to shine;
Stand still, or you're no sun of mine.

Grady Wilson.

Requiescat in pace, Mr. Dutton;
He got that way by eating mutton.

Bertie Warren.

Anna Mae Klapproth with nose in the air,
Said with a sneer, "I won't bob my hair."

Melva Breining.

If he could rise and hear me speak,
Poor Patrick Henry would get "seek".

Marcella Walker

My name's Ophelia Wesley and I have a wicked eye,
For when I look at some kids, I hear them puff and sigh.

Ophelia Wesley

Kathleen's form so debonair
Stretches far into the air.

Cora Avery

Two bob-cats kindly gave their hides
To make that coat for Vonna's sides.

Ventura Smith

Silas Hart one summer day
Raked the meadows so they say.

Gervis Taylor

If Louise Russell can teach school
Then I'm a dunce upon a stool.

Nancy Brint

I'd like to make a decent dress
So Cora Russell could look her best.

Beulah Bradley

There's Mr. Hull and Mr. Wise;
The sight of them sure hurts my eyes.

Maggie Avent.

Peek—

A-Boo!

It's All in Knowing how

"I wanna go where you go!"

All this before a Diploma (Note the studious air)

The Invisible?

"Them Eyes!"

Now, we'll teach the Class

Uh-huh—out Again!

THIS DERN EDUCATION

Say, this education, Brother,
Ain't cracked up ter what it's said.
For this readin', writin', rithmetic,
Just ruins a body's head.

It don't git yer any victuals,
An' Lord and Goodness knows
It don't settle with th' grocer
Or the haberdash, yer clothes.

It's yer muscles, does th' bus' ness,
For yer brains don't show, no how,
When you're foolin' with a shovel
Or a pick or horse and plow.

Can't yer see what makes yer money?
Can't yer see it's not yer head?
Can't yer see it's labor makes you?
And not larnin' as it's said?

Mary Wilkinson.

"Mrs. Brint, why is Mr. Hays bald-headed?"
"Because he thinks so much."
"Then why do you have so much hair, Mrs Brint?"
"Get Busy!"

To hear Miss Wesley talk reminds us of this:

"I chatter, chatter as I go,
To join the brimming river,
For men may come and men may go,
But I go on forever."

If you want to get up with the sun, don't stay up so late with the daughter.

Carter Bassett: I once loved a girl who made a fool out of me.
Betty Meyer: What a lasting impression some girls make.

The collector came last night
And took my rug, you see;
I've had lots of splinters ever since,
Oh, bring back my rug to me.

Miss Smith (in English Class): "Tass, take this sentence:
'Lead the cow from the pasture.' What Mood?"
Tass: "The cow, Miss Smith."

Murrell: "I suppose you dance?"
Boots: "O yes, I love to."
Murrell: "Great! That beats dancing any time!"

'Tis better to have spring and fall than never to have spring at all.

Back Review

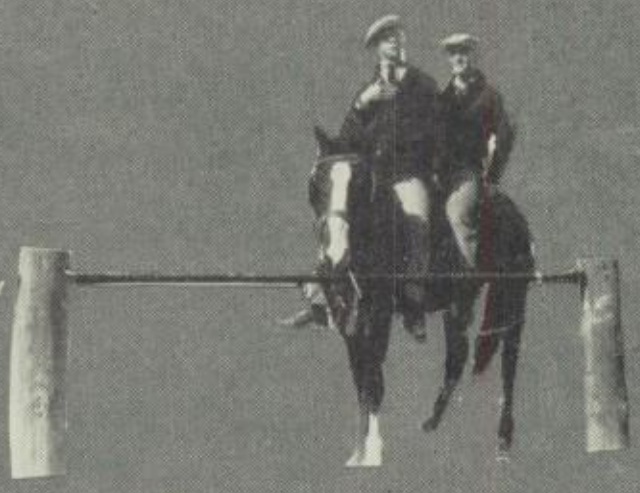

"---there is a destiny that Shapes our ends"

"Exceptional Riding Comfort"

Why he didn't See Paris

A Smiling Heretic

Fine Feathers

Big Ma-Ma Doll!

The Story-Teller

"Three-in-One"

You're missing Something~

WHY STUDY?

The more you study, the more you know.
The more you know, the more you forget.
The more you forget, the less you know.
So why study?

The less you study, the less you know.
The less you know, the less you forget.
The less you forget, the more you know.
So why study?

SEEMS ODD DOESN'T IT ?

Damon Blake—"Give me a cigarette."

Mr. Dutton—"If you'd study, you could pass, Reeder."

Mary Wilkinson—"I can't go Franz I've got a date tonite."

Felix Emmett—"You say you haven't seen Bill Lemons over at the Drug Store today?"

Betty Oliver—"Let's see—you can have a date two weeks from now, I believe,—no—I've got one then too. Sorry."

Mr. Rogers—"Bill, where were you Friday evening?"

Nell Williams—"I haven't seen Tate all day."

Red Ballard—"No. I never laugh. I'm always so serious."

FRUITY

When some big Prune,
The son of a Nut,
Marries a Lemon,
And the Pear
Have a Peach of a daughter,
With Cherry lips,
And Roses in her cheeks,
How can you believe in Biology?

"Have you heard the underwear song?"
"No, how does it go?"
"I underwear my baby is tonight."

He thought a thought, but the thought he thought was not thought he thought he thought.

Miss Walker: "Something is preying on James L's mind."
Bill Lemons: "Don't worry, it will die of starvation."

All Alone
Loose Headed
NEVER ASKED HER AGAIN
Needs No Nerve Tonic
They Are Rather Expensive
MRS. ATWOOD.
MRS. 'Q.'
'Pat' CARROLL.
LA-AIROSA
HIGH SCHOOL YEAR BOOK
LA AIROSA STAFF
(AILEEN~FRANKLIN)
That Certain Party!
Caught!

OUR ALPHABET

A is for Askew, at tennis a champ.
She's also a star when "Mul" she does vamp.
B is for Bassett, our "girl shy" star
Whose fame in football is heard near and far.
C is for Carol, a most beautiful girl,
With charming ways and her golden curls.
D is for Donald, both Trolinger and Honey,
We bet they'll "climb high" and make lots of money.
E is for Ewing, La Airosa's Editor-in-chief,
He'll gain future fame is our firm belief.
F is for Fenni, who never has a care,
Not another you'll find who's so fair and so square.
G is for Gregg, better known as "Fat",
He rarely is seen unless in the company of "Pat".
H is for Herb, to whom much credit is due,
Football star, track man and "Ladies man" too.
I is for Izzy, who izze, who izze?
We don't dnow and we're much too busy.
J is for Jane, good old steadfast Jane,
If in need of a friend, just go to Jane
K is for Kittye, the high school vamp,
Here's one thing sure, you can't say she's damp.
L is for Lemons, two brothers they are,
And as for good sports, they're the "tad-poles cigar."
M is for Margaret, with her cute "boyish bob,"
And speaking of "Flames", she has a mob.
N is for Neely, better known as "Mul,"
When you are with him time'll never grow dull.
O is for Olin, the big hefty guy,
Whose motto on the field is "Never say die."
P is for Pal, with her adorable smile
That makes you wish you could linger a while.
Q is an exception, with which nothing will rhyme,
Try if you will, but don't waste your time.
R is for Red Ballard, with her silly little giggle,
Look out fellows, for 'tis said she's quite fickle.
S is for Strip, who is tall and quite lanky,
When he's in the crowd, no one's ever cranky.
T is for Tate, who will go down in folk lore,
As a giving a touchdown when we cried for one more.
U is for Utterback, who'll gain much fame,
How lucky we were, when to our school he came.
V is for Vineyard, widely known as "Chick,"
She likes all the boys, every Tom, Harry and Dick.
W is for Wilkinson, our own darling Mary,
When you gaze at her, you can't help being Merry.
X is for Freshman, as yet unknown,
But in a year or two they will come to their own.
Y is for Yocham, who is another athlete,
I heard a girl say, "Oh, he is so sweet."
Z is for Zallee, who has lots of pep,
When you see her, you'll find "Fay", "Nell" and Bet."

—Jo Townsend, '27.

AH-H-H-H-H-H!
ISN'T THAT LIKE A MAN?
LEAP FROG
"A" for AMARILLO
TATE + TASS
SAVED BY QUICK THINKING
THE GREAT DIVIDE
MUST HAVE BEEN TIN CHICKENS
'TAINT TOOTHACHE IT'S "CLIMAX."

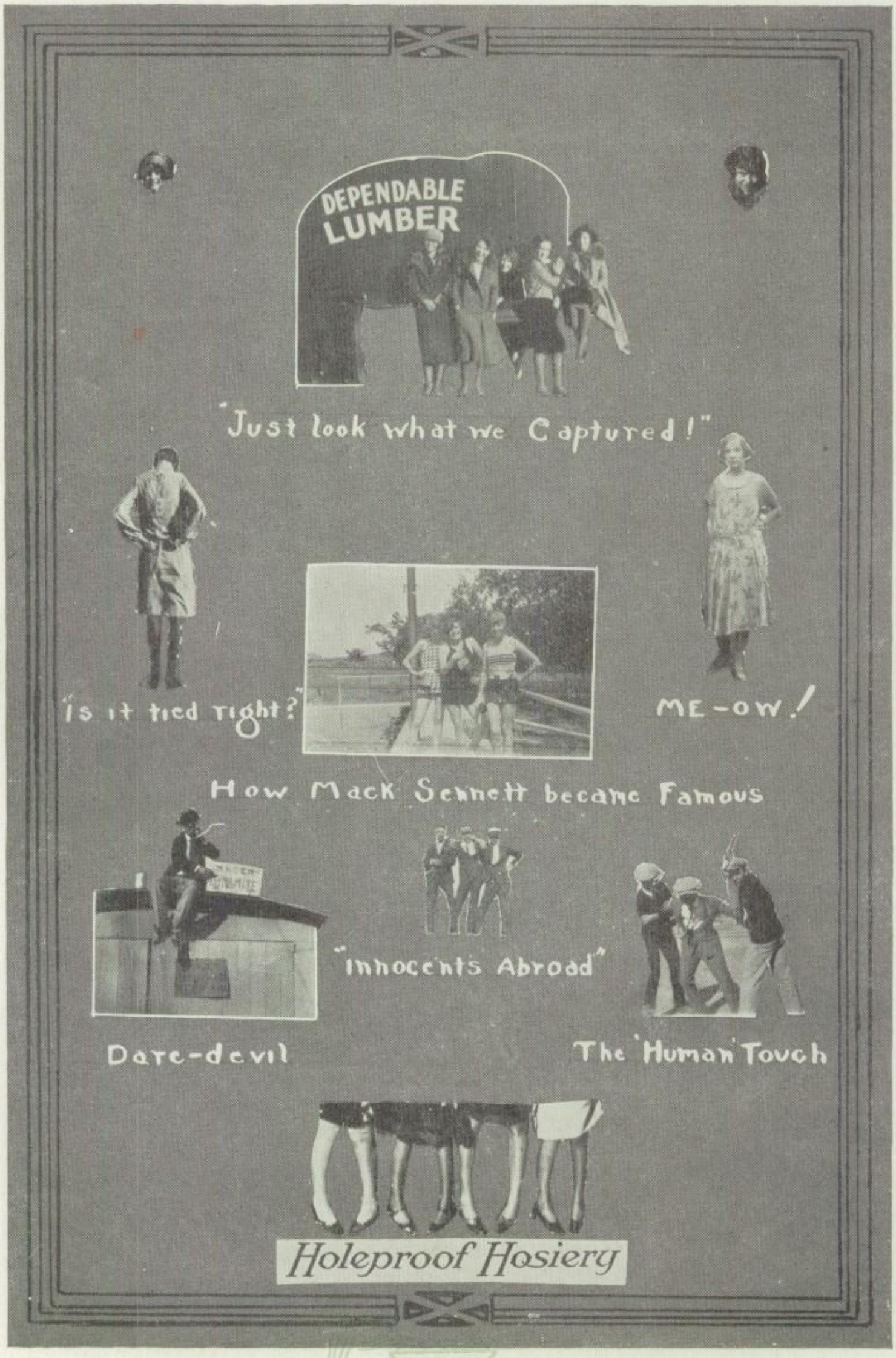
DEPENDABLE LUMBER
"Just look what we Captured!"
"Is it tied tight?"
ME-OW!
How Mack Sennett became Famous
"Innocents Abroad"
Dare-devil
The 'Human' Touch
Holeproof Hosiery

In our store you will find appropriate graduation gifts
It's the place to visit and shop --- the year 'round.

RUSSELL & COCKRELL, Inc.

The PANHANDLE PRINTING *and* STATIONERY HOUSE

615 Taylor Street ∴ Amarillo

An assurance of Merit

Annual Staffs for several years have signed printing contracts with Russell & Cockrell. The reasons are obvious. The quality of workmanship, material and the friendly, helpful service that makes them successful are recognized and appreciated.

RUSSELL & COCKRELL, Inc.

The PANHANDLE PRINTING *and* STATIONERY HOUSE

This Book Printed and Bound the RUSSELL & COCKRELL *Way*

BLACKBURN'S

PACKARD AMBULANCE

PHONE 21

"How many dead?" asked the Doctor.
"Nine," said the nurse.
"But I ordered medicine for ten."
"Yes, but one wouldn't take it."

OLYMPIC BARBER SHOP

For High School Boys and Girls

616 Polk St. **Phone 307**

"Mother, what is that tramp doing with that piece of wrapping paper?"

"Hush, darling that is an Amarillo High School graduate with his diploma."

LOVING PRINTING CO.

109-111 W. 7th St.
AMARILLO, TEXAS
"You don't have to wait."

"Don't you think there should be more clubs for women?"
"Oh, no! I think one should try kindness first."

HARRY HOLLAND

"Smart Wear For Men"

510 Polk St.

Etoile Lumpkin: And do you have reindeer in Canada?
Clifford Lane: No, darling; it always snows.

CONSUMERS ICE COMPANY

Daily Capacity 100 Tons
Storage Capacity 6000 Tons

Service **Full Weight** **Pure Ice**

AUSTIN DRUG CO.

600 Taylor St.

Phones 472 and 2422

Fish: I don't know.
Soph: I forgot.
Junior: I don't remember.
Senior: Well, I can't add anything to what's been said.

OSGOOD MONUMENT CO.

"Mark Every Grave"

800 Taylor **Phone 76**

Tom S: The strongest men in the world are out West.
Charles S: Why, how's that?
Tom S: Don't they hold up trains out there?

"How is it that you always let your wife have her own way?
"I tried to stop her once."

PANHANDLE MOTOR CO.

—Distributors—

Chrysler Automobiles

Complete Stock of Parts

Phone 141 **710-712 Taylor**

CHAS. L. GREEN
President

C. R. McAFEE
Sec.,-Mgr.

CHAS. A. GREEN
Vice-Pres.

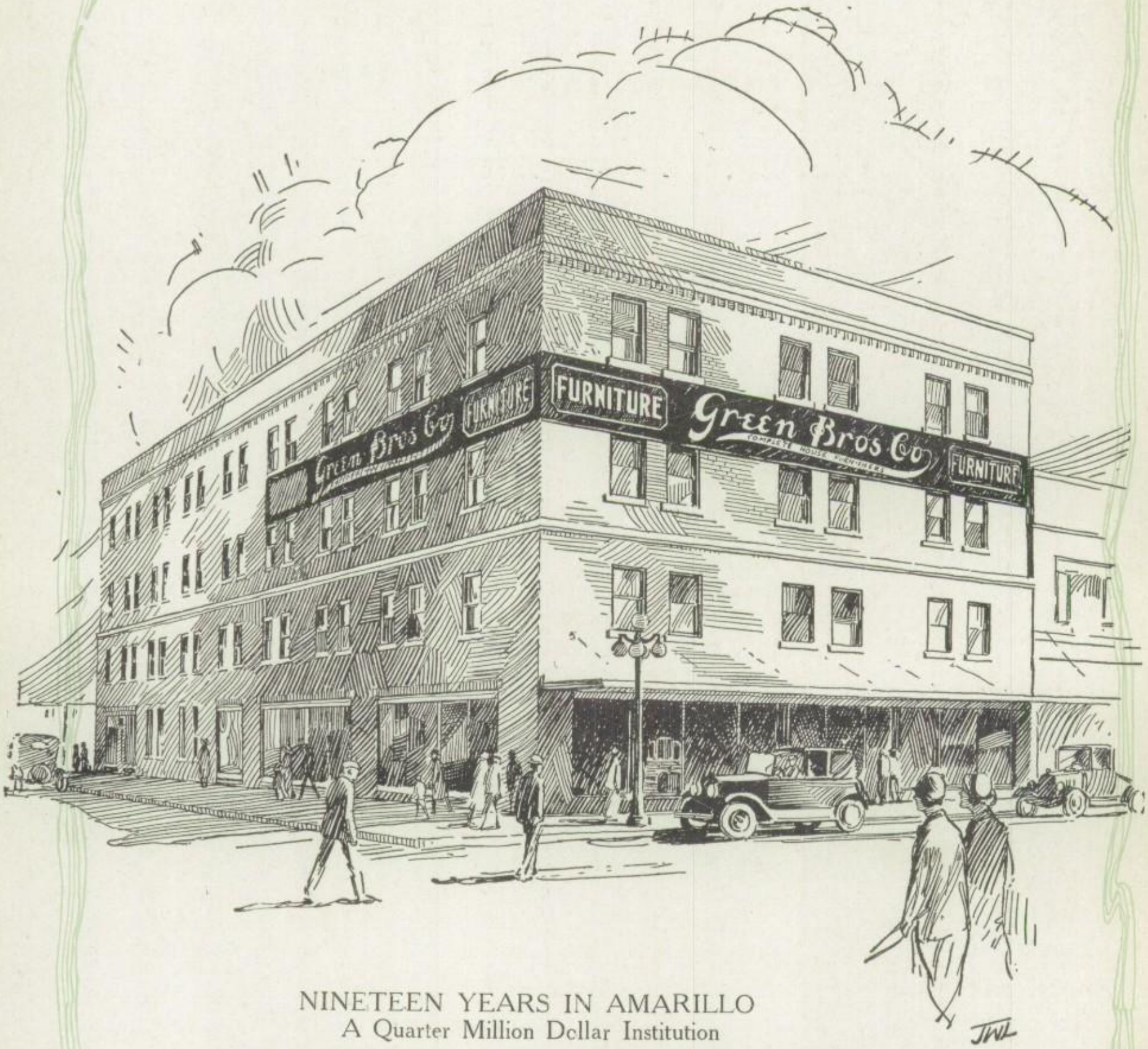

NINETEEN YEARS IN AMARILLO
A Quarter Million Dollar Institution

It has been our pleasure to furnish your Father's Home—We hope that we may soon have an opportunity to furnish yours.

Green Bros Co

INSTALLMENT HOUSE FURNISHERS

The Panhandle's Largest Furniture Store

Taylor at Sixth **Phone 94**

THE VILLAGE SENIORS

Under their spreading caps and gowns
The Senior Class did stand;
The class, a mighty class it was
With gold and yellow bands.
And the crowd did yell with a mighty roar
And all the mothers did weep.
The Seniors walked upon the stage
Like a flock of frightened sheep.

Their brows were wet with dishonest sweat,
Their caps and gowns did sway.
They dared not gaze on each others face,
For they cheated where ere they may.
Week in week out—from day to day
You could hear them snapping gum
For a motley crowd was this Senior Class;
Some beautiful and some very dumb.

They went on week days to the school,
And mingled with their friends;
They heard the teachers shout and rave,
And with laughter did bend.
And so as the teachers sighed with delight
On this happy commencement day;
The Senior's faces did glow with a light;
That was never meant to stay.

—Stover Krug.

"Where are you going daughter?"
"Down stairs to get some water."
"In your night gown?"
"No, in this pitcher."

What could a better excuse for not handing in an English theme to Miss Smith than to say you were carrying it in your pocket and the wind blew it out and a cow ate it up?

TAKEN FROM SIMON LUMPKIN'S DIARY 1926

Monday—Lane tried to hug me again tonight.
Tuesday—He tried again.
Wednesday—Ditto.
Thursday—He said, if I didn't let him, he would drive the car in a ditch and kill us all.
Friday—I saved six lives tonight.

Fritz Seewald, showing his lack of knowledge in a chemistry exam said, "I know where carbonate but Miss Warren, where in heavens name did iodine?"

Mr. Rogers sent little Bob Higinbotham home on Senior Kid day because his panties were too short.

KIDS AGAIN

Panhandle Hardware Company
Charles H. Hoppin
The Home of Direct Action Gas Ranges
General Hardware, Queensware, and Sporting Goods
460 Polk St. **Phone 191**

"Bill" E: Ever had economics?
"Carm": No! Just measles and smallpox.

PATTON'S FINE TAILORING
Cleaning and Pressing Satisfies
PHONE
238
Suits to Order
- $20 to $60 -
409½ Polk St.
Amarillo, Texas

Bob H—I know a good joke—have I told it to you?
Franklin—No; you certainly have not!

WE WILL MAKE YOUR BOND
GEO. S. WILLIAMS J. S. ORR JOHN K. BOYCE
WILLIAMS-ORR AGENCY
ALL KINDS OF
LOANS INSURANCE LOANS
AND BONDS
210 E. SIXTH ST. AMARILLO, TEXAS TELEPHONE 3200
ESTB. 1904
ANYTHING INSURED AGAINST EVERYTHING

Jackman's

Women and Childrens Wear

The Very Newest in Ready-to-Wear

Amarillo, Texas **607 Polk Street**

Mr. Hays—Why is Bill so sick?
J. W.—Oh, he swallowed a couple of times.
Mr. Hays—But how can swallowing a couple of times hurt him?
J. W.—They were New York Times.

DICKSON DRUG COMPANY

"Service and Quality Always" Free Delivery

Phone 2600 **606½ Polk St.**

Mr. Wilson—(To Marvin who was selling rubber snubbers) "Well, how many orders did you get today?

Sissom—I got two orders in one place.
Wilson—What were they?
Sissom—One was to get out, and the other was to stay out.

—At

Kerr's

What You Want When You Want It.

Phone 999 **1308 Tyler St.**

A TREATISE ON TESTUBES

How dear to my heart, are the scenes of my schooldays,
When fond recollection recalls them to view.
The studyhall, classes, particularly chemistry,
And all the loved (?) spots that my schooldays knew.

The chemistry lab, and the storeroom by it,
The flasks that broke whenever they fell,
The desk of Miss Warren, the supply table nigh it,
And even the glass testubes that always broke so well.

Those fragile glass testubes,
Those breakable testubes,
Those D——glass testubes that broke when they fell.

——Catherine Dohoney—'27.

THE WRITE WAY

He had lent her his pen.
"It writes beautifully," said she
"I'm in love with the holder." said he.
She saw the point.

A girl to be popular today must powder her face and neck.

"Miss Breining is sick in bed today."
"Is that so? What's the complaint?"
"No complaint. Everybody's satisfied."

Do you know how rats get in here?
Naw.
Uh-huh.

Like the bright sun above is to the flowers.
Like the blue sky which kisses the tree.
Like the birds which bring fragrance in showers.
You are like that to me.

(The above little ditty was written in Miss Humphries' Eco class and placed in a certain staff member's note book. Will the author please give us his name?)

Miss Klapproth: "Thanks very much for letting me ride home."
James Ward (A flaming youth): That's allright, don't mention it."
Miss K.: "I won't, don't you."

Why did you laugh at that stale joke just now? We heard it four years ago."
"The gentleman we were talking to was Mr. Wilson, my math professor."

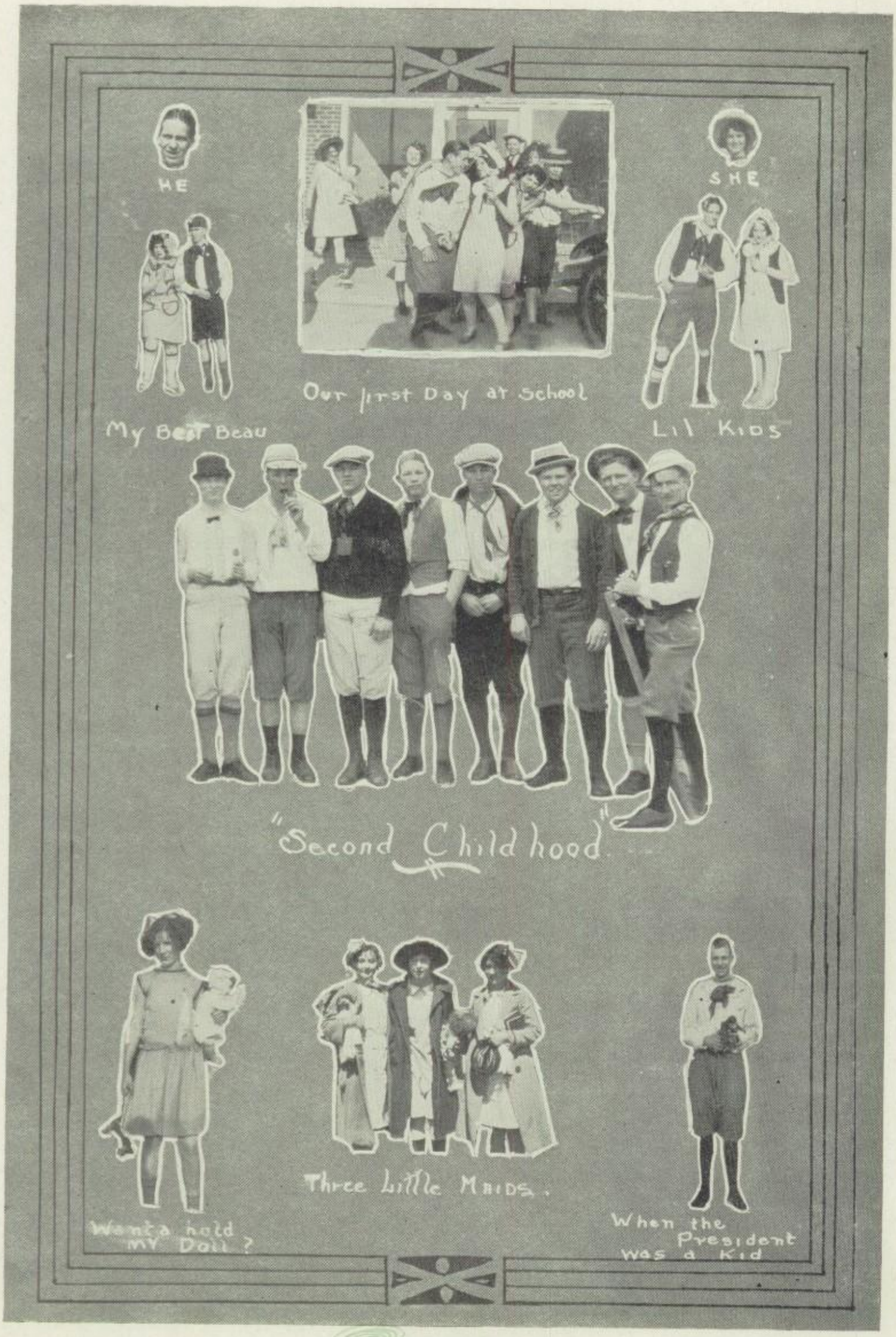
HE
SHE
Our first Day at School
My Best Beau
Lil Kids
"Second Childhood"
Wanta hold my Doll?
Three Little Maids.
When the President was a Kid

Your Service Station
Across the Street
Good gasoline, Good oils and Good service
USE IT ALL
HIGH SCHOOL SERVICE STATION
K. G. Charlesworth
1301 Polk **"Service First"** **Phone 3225**

George Tate: You're my very breath.
Winona G.: Then hold your breath.

AMARILLO GREENHOUSE
P. H. Buthker
605 TAYLOR STREET

Miss Bradley: Have you any eggs that have no chickens in them?
Grocer: Yes, ma'am, duck eggs.

"Doing It Better"
than the next man, has given us a reputation which we propose to hold on to—at all costs.
Let Us Show You
EDWARDS STUDIO
604½ Polk St. **Phone 710**

NUNN ELECTRIC CO.

Orthophonic Victrolas and Victor Records

417 Polk St. **Phone 79**

Paul M: What are you doing now?

Morton R: "Buying old wells, sawing them up, and selling them for post holes."

Joe D. Why do they always call a ship a "she?"

John G. Well, that's because the riggin' costs so much.

POOL DRUG COMPANY

As Near You as Your Telephone
With a Service That Serves

Many Suitable Gifts for Graduates

Phone 740 **Phone 2276**

Amarillo Hotel Building

"I am sorry I married you," sobbed the bride.

"You ought to be," he replied, "you cheated some other girl out of a mighty fine husband."

Young Ladies and Gentlemen of
Amarillo High School

Providing Comfortable Homes and Stores in which to live and do business has been my specialty for a long time; I either rent them or sell them. When you need something in this line come to see me.

CHAS. L. GREEN

WHO WON?

Bill F. and
Jo G.
While riding
One Sunday
With
Dutch B, Eleanor G.,
Paul K. and
Alice H.
Made a very fine
Bet.
Bill bet Jo
A nickle
That he could
Kiss her
Without touching her
Lips.
After some persuasion Jo
Took up the
Bet.
Bill said,
"Get ready!"
Jo
Turned her smiling face
Towards the azure
Blue sky,
And puckered up her little
Red lips.
Everything was very, very
Romantic! Suddenly the
Climax.
Wes reached!
Bill
Planted a hot passionate
Kiss upon
Her rosebud lips, and
Said,
"Here's your nickle,
YOU WIN!"
But really now,
WHO WON!

WHY PROFS. GO INSANE

"Will you please repeat the question?"
"May we write this test with a pencil?"
"Do we have to sign the pledge,"
"Must we quit when the bell rings?"
"Have we any optionals?"
"I have been to the office, the reason I was late."
"I know what it was but I can't think."
"I have my theme written, but I forgot it this morning."
"Are our test papers graded yet?"

A MODEL LETTER

Dear Dad:
Just a line
Weather bad
Feelin' fine
Vaccination
Taken big
No vacation
Always dig
Instructor cross
Can never rest
Always givin'
Chapel's bad
Reville's worse
For Lit. I had
To learn a verse
Won a game
Big bonfire
Food's the same
Must retire
Workin' hard
Most a wreck
Money's gone
Send a check
With Love
Dick.

—Battalion

Mother (to precious infant); "Johnny, go wash your face and neck.
Johnny: "Neck who, ma?"

Franklin: "I lack a few more lines of having this column filled."
Jo: "I would suggest that you write another joke about necking."

Photographer: (to Aileen Lively) "Now Miss Lively look sweet. One, Two, Three. Now you may resume your natural expression."

"You herd me," said the Sheep to the Shepherd Dog.

VIVA EL TOREADOR!!
Miss Dick Green
Don Pablo
HERE'S WHERE WE Get DEMERITS
Kittye!!
WHY THEY SKIPPED CHEMISTRY
Walkin' Home
? OVER THE RIVER ?
OH HENRY!

Everything that is new will always be found at this store priced far below what you would expect to pay

Everything for men, women and children
A visit will be appreciated

GREER'S DEPARTMENT STORE

Flea (to the elephant getting off the ark.) "Don't shove me, big boy."

WILSON W. BALLEW GARAGE

Dependable Service

Phone 734 **Third and Tyler**

"He proposed to the girl he married over the telephone, didn't he?"
"Yes, and he realizes now that he certainly got a rotten connection."

Amarillo's Oldest Jeweler

HUGH WHITCOMB
Quality Jewelry

618 Polk St. **Phone 2431**

FRED E. CORNELIUS

215 E. Fourth St.

Amarillo, Texas

Quick Delivery and Satisfaction

Call on us **Phone 367 and 671**

"Adam! Quick! The baby just swallowed a sefety pin."

And Adam laughed and laughed, for he knew that safety pins hadn't been invented yet.

MOORE-POSTON COMPANY

"The Store With the Goods"

Corner 7th and Taylor

"The Busy Corner"

Merchandise of Quality at Lowest Consistent Market Prices

Mr. Hays (to Hamilton who applied for a place on the football team) "What experience have you had?"

"Overalls:" "Well, last summer I was hit by two autos and a truck."

NASH-AMARILLO MOTOR COMPANY

Cars of Distinction

Phone 179 **810 Polk St.**

Your Patronage Solicited

FINKLEA ELECTRIC CO.

Everything Electrical

511 Polk St. **Phone 128**

Franklin—Why were you kicked off the glee club?
Fritz—I had no voice in the matter.

Mrs. Quicksall What do you mean by chewing gum in my class that way?
Gilmore—Well, I'm only a ama-chewer, ma'am.

WRIGHT PRINTING CO.

Better Printing Quicker

514 Taylor St. **Phone 2805**

Irish Captain: "Men, we are before a great battle. Will yez fight or will yez run?"
Men: "We will!"
Officer: "Which do yez mean "
Men: "We will not."
Officer "Very well."

SEWELL DRUG STORE

Drugs—Sundries—Toilet Items

Cigars—Cold Drinks and Candy

404 Polk St. **Phone 60 and 110**

"I'd like to see some shirts for my husband. Soft ones, please, the doctor has forbidden anything starchy."
Donald H. Ever been in an accident?
John R. S. Nope, but I've refereed football games.

WILHOIT'S

"BEAUTIFUL SHOES FOR WONDERFUL GIRLS"

Hosiery to Match

606 Polk St. **Amarillo, Texas** **Phone 345**

FRANKLIN

MAMA!!

WAITING

SCANDAL!!!

WHO?

Dogs!

J. U. G.'s

KIDS!

Your Education is not complete
until you have learned to trade at

BLACKBURN BROS.

Polk at 7th St.

Fanny: What have you in the way of vanishing cream?
Beaufort: Two quarts of sour milk.

Camper: Did you hear that noise?
Second Camper: What noise?
First Camper: Daybreak.

President
Thos. F. Turner

Vice-Pres.
Carl S. Makeig
W. Boyce
W. H. Batchler

Sec'y. & Treas.
Chas. H. Keffer

LIBERTY
INTELLIGENCE
OUR
NATION'S
SAFETY

Exclusive Agents
for
Irene Castle and Julia Hoyt Modes
Ladies and Misses

Ready-to-Wear and Millinery

MARIZON COMPANY

705 Polk St.

AMARILLO, **TEXAS**

DOMESTIC SCIENCE

Give me a spoon of oleo, Ma,
And the sodium alkali,
For I'm going to make a pie, Mamma!
I'm going to make a pie
For Dad will be hungry and tired, Ma,
And his tissues will decompose:
So give me a gram of phosphate,
And the carbon and cellulose,
Now give me a chunk of casein, Ma,
To shorten the thermic fat,
And give me the oxygen bottle, Ma,
And look at the thermostat.
And if the electric oven is cold
Just turn it on half an ohm,
For I want to have supper ready
As soon as Dad comes home.

AUTHORIZED
UNITED MOTORS
SERVICE
Delco
STARTING - LIGHTING - IGNITION SYSTEMS
KLAXON
HORNS
REMY
STARTING - LIGHTING - IGNITION SYSTEMS

We Handle the
DELCO, KLAXON and REMY IGNITION
as well as
a leading line in all other
Automotive Electrical Supplies
We have Expert Battery Men

GLENN-LEDFORD
Electric Company
119 W. Fifth Phone 100

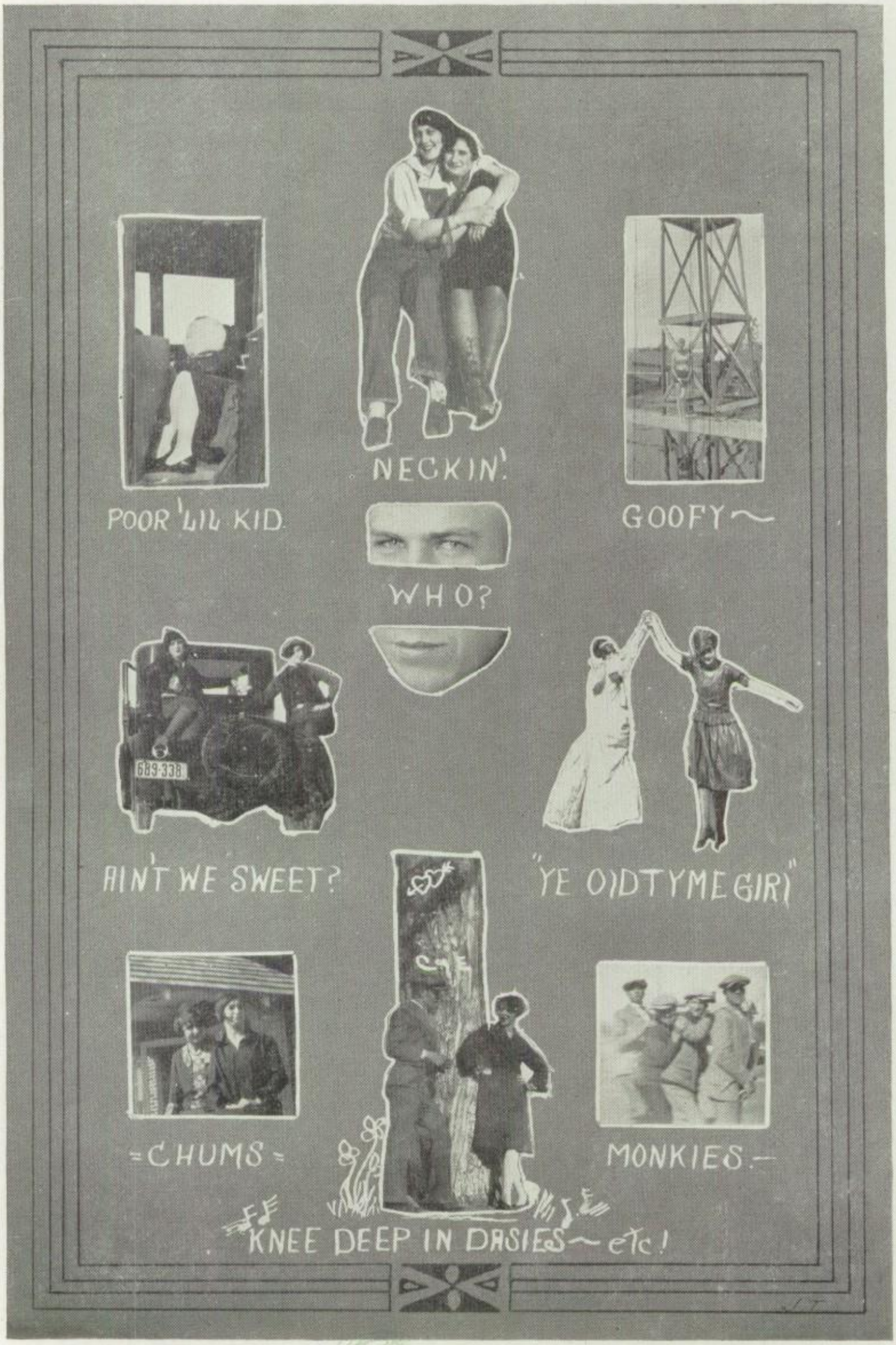
POOR 'LIL KID
NECKIN'
GOOFY ~
WHO?
AIN'T WE SWEET?
"YE OLDTYME GIRL"
=CHUMS=
MONKIES.—
KNEE DEEP IN DASIES ~ etc!

The Real Estate Board is composed of members established in the business of Real Estate Brokerage; joined together for the purpose of standardizing customs, ethics and practices of dealers in real estate, and to champion and further any programs of legislation, improvement or civic development which will aid in making

AMARILLO, "The Ideal City"

Help us in the encouragement of every worthy project or enterprise which will benefit our community; whether the same be educational, industrial legislative, or commercial.

The Amarillo Real Estate Board

W. H. Brymer, President
C. P. Atwood, Secretary

Board of Directors:
Jno. G. McKenzie
Royce P. Gaut
H. E. Knapp
W. N. Cooper
T. M. Bruner

The

NATIONAL BANK *of* COMMERCE

Capital $150,000.00

"Service With a Smile"

Amarillo, Texas

T. E. Durham, President
C. B. Reeder, Vice-President
J. T. Moore, Vice-President

J. T. Glover, Cashier
H. V. Knupp, Asst. Cashier
Jeff M. Neely, Asst. Cashier

CULLUM MOTOR CO., INC.

DODGE BROTHERS
MOTOR VEHICLES
GRAHAM BROTHERS TRUCKS

Amarillo, Texas

110 W. 5th St. Phone 161

Jack: Give me a lemonade.
Kerr: Five or ten?
Jack: Just one.

"I wish I were dead"
"I wish I was, too"
"Then I don't wish I was."

Ledbetter Drug Company

Two Busy Rexall Stores

Polk at Fifth

Store No. 1—Phones 48 and 49
Store No. 2—Phone 456

Amarillo, Texas

SENIOR KID DAY

FREE AUTO

Park at U-Drive-It Garage
Come to the

Imperial Barber Shop
404 1-2 Polk Street

Get a Shave and Hair Cut
And your parking is

FREE

R. R. "Carrie" Nation, Prop.

McElroy's INC.

Table Supplies

Phones 2929 ▪ 712 Polk st.

Esther: Mr. Dutton, I don't understand that problem
Mr. Dutton: All right, watch the board while I run through it again.

D R E S S W E L L

Everything for Young Men at

RUBINS

405½ Polk St. **Phone 590**

Miss Klapproth: When did Virgil die?
Charlotte S.: 51 A. B.
Miss Klapproth: A. B.; Don't you mean B. C.?
Charlotte: No, Ma'am. 51 A. B. Fifty one years After Birth.

McCARTY MOTOR CO.

Distributors

STUDEBAKER MOTOR CARS

Panhandle and Eastern New Mexico

405-407-13 Fillmore St. **Phones 2629-3242**

THE PALACE OF SWEETS
411 Polk St.

Makers of High Grade Candies
Light Lunches, Hot and Cold Drinks, Cigars and Tobaccos

We Fill Special Orders for Parties

Phone 2207

If It's Candy We Have It

An Irishman coming out of the ether in the ward after an operation, exclaimed audibly:

"Thank God that's over."

"Don't be too sure," said the man in the next bed," "they left a sponge in me and had to cut me open again."

And the patient on the other side said:

"Why, they had to open me, too, to find one of their instruuments."

Just then the surgeon who had operated on the Irishman stuck his head in the door and yelled:

"Has anybody down here seen my hat?"

Pat fainted.

Toney Chisum

Distributor

HUDSON ESSEX

STUTZ

5th and Tyler **Phone 2000**

Here's Three Roses But 2 Thorns
For the love of MiKE!
HELP!!
CHUMS
Devils
FLOWERS
SMORE
SousAS
JUS' LIL' FLAPPERS
POSING

Weavers of Speech

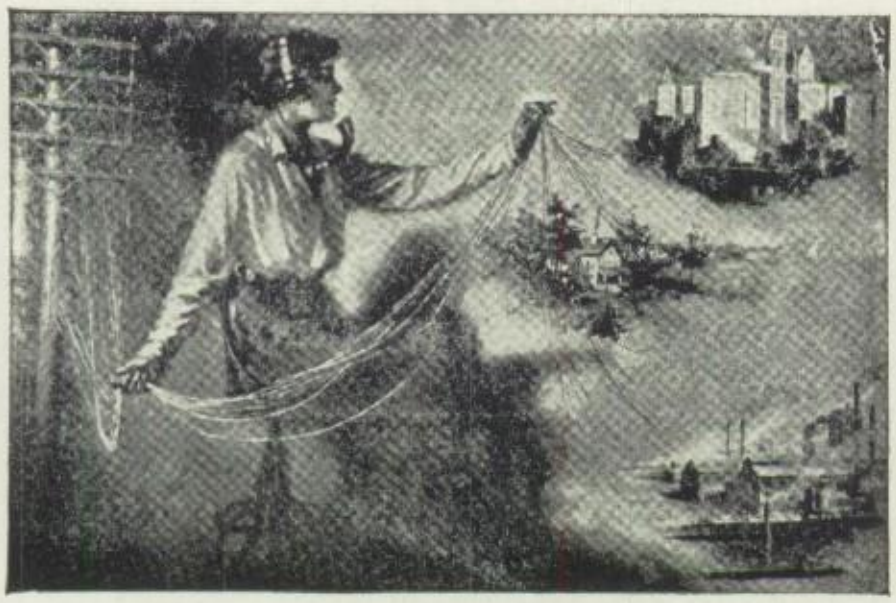

The courteous, intelligent girl presiding day and night at the switchboard is always at the call of the Nation's homes, farms and offices.

Swift and skillful, she serves many people in a very personal way, although not face-to-face, hence little is known of the switchboard operator's Vocation.

High school girls who are planning to work after leaving school will be interested in the many advantages offered by the Vocation of Telephone Operating.

You will find the work interesting, in congenial surroundings, well paid, with opportunity for promotions.

You are invited to call at the telephone office and talk with the Chief Operator about this fascinating Vocation any afternoon between 1 and 5.

Southwestern Bell Telephone Co.

The Exchange of Photographs

at graduation time has rightly become
a universal custom, because it provides a graceful way of acknowledging friendship.

In order that those who expect your photograph may not be disappointed, phone your pohtographer now.

Gray Photo Shop

Our Bank Is Your Bank

Everyone here is at your service, we are happy to serve you. An intelligent, progressive bank service awaits you here. There is at your command our time, attention and experience, as well as good mechanical equipment to give you safety, accuracy and promptness.

Amarillo Bank and Trust Company

PHONE
5
5 6 5
5

Shop No. 2
Phone 3322

FLYING DUTCHMAN SERVICE
CAL FARLEY TIRE SHOP
416-418 Fillmore

I've raised a lot of families, says the elevator boy.

Miss Humphreys: Did you hatch all those chickens yourself?
Farmer: No ma'am, I used an incubator.

Amarillo
Hardware
Company

We Carry
An Extensive Supply
of
The Nation's Standard
Sporting Goods

Phone 306

502 Polk Street

E. W. Webster M. M. Richardson

City TAILORS

Cleaners and Dyers

Your Clothes Are Insured While in Our Plant

1311 Polk St. Phone 2866

Dumb Man: How many men work in your factory?
Deaf man: About one out of ten.

TOLZIEN MUSIC STORE

"Everything Musical"

713 Polk St. **Phone 2195**

Just for a change: "Schools Will Observe Week of Education." Headlines in "Commercial Observer."

GIBSON BROS. DRUG CO.

209 E. 4th St.

Drugs Cigars Drinks

Headquarters for the Sandies

Service Phone 15 Courtesy

C. C. Gibson "Skeet" Gibson

Who's Girl
"IN Colonial days"
An acid?
Peroxide
MAMMOTH CAVE
Boots
Jellies!
George White wants them
¿Quien?

RICHEY-WEATHERBY AUTO SUPPLY

Gas, Oils, Auto Accessories

5th and Tyler Sts. **Amarillo, Texas**

Herb.—Did you hear those bottles rattling?
Buddy—Yes; wonder if its the milkman or the bootlegger?

Men and Young Men's Wear
"The Newest all the Time"

LEVY & SON

Cash only 507 Polk St.

"I hear your son is quite a journalist at college. Does he write for money?"

"Yes, in every letter."

HICKS RUBBER COMPANY

TIRE MANUFACTURERS & DISTRIBUTORS

6th & Tyler Sts. **Amarillo, Texas**

Mrs. Atwood had asked time and again for the students to put more personal touch in their themes, so Audean F's paper which she received ended this:

"Well teacher, how are the husband and kiddies; and, by the way, before I forget it, could you lend me ten dollars?"

BOSTON HAT WORKS

Hatters Tailors Cleaners
Shine Parlor

413½ Polk St. Phone 270

"Guess my girl in college has changed her mind about basketball. She is evidently going in for something more useful."

"How so?"

"Now she writes that she has made the scrub team."

MONTGOMERY STYLE SHOP INC.

611 Taylor St. Phone 718

Coats, Dresses and Hats for Ladies and Misses
Inexpensive but not cheap

Joe Killough & Company

"Leaders in Fine Clothes"

514 Polk St.

Stein-Bloch Adler-Collegian Clothes

Florsheim Shoes

V. K.—(walking in the store) I want something in oil for the dining room.

Salesman—What will it be? A landscape or a can of sardines?

AMARILLO COLLEGE OF MUSIC

Phone 63 1104 Polk

Emil F. Myers, Director

West Texas

LEATHER LUGGAGE

Leather Co.

608 Taylor St. Phone 194

"Duty calls a man to church on Sundays, and pleasure urges him to go fishing."

And Monday morning he shows up all sunburned.

BUY YOUR CLOTHES ON THE 10 PAY PLAN

(Bill) **ADAMS** and (Walter) **PARR**

The Store of Personal Service

408 Polk Street **Phone 881**

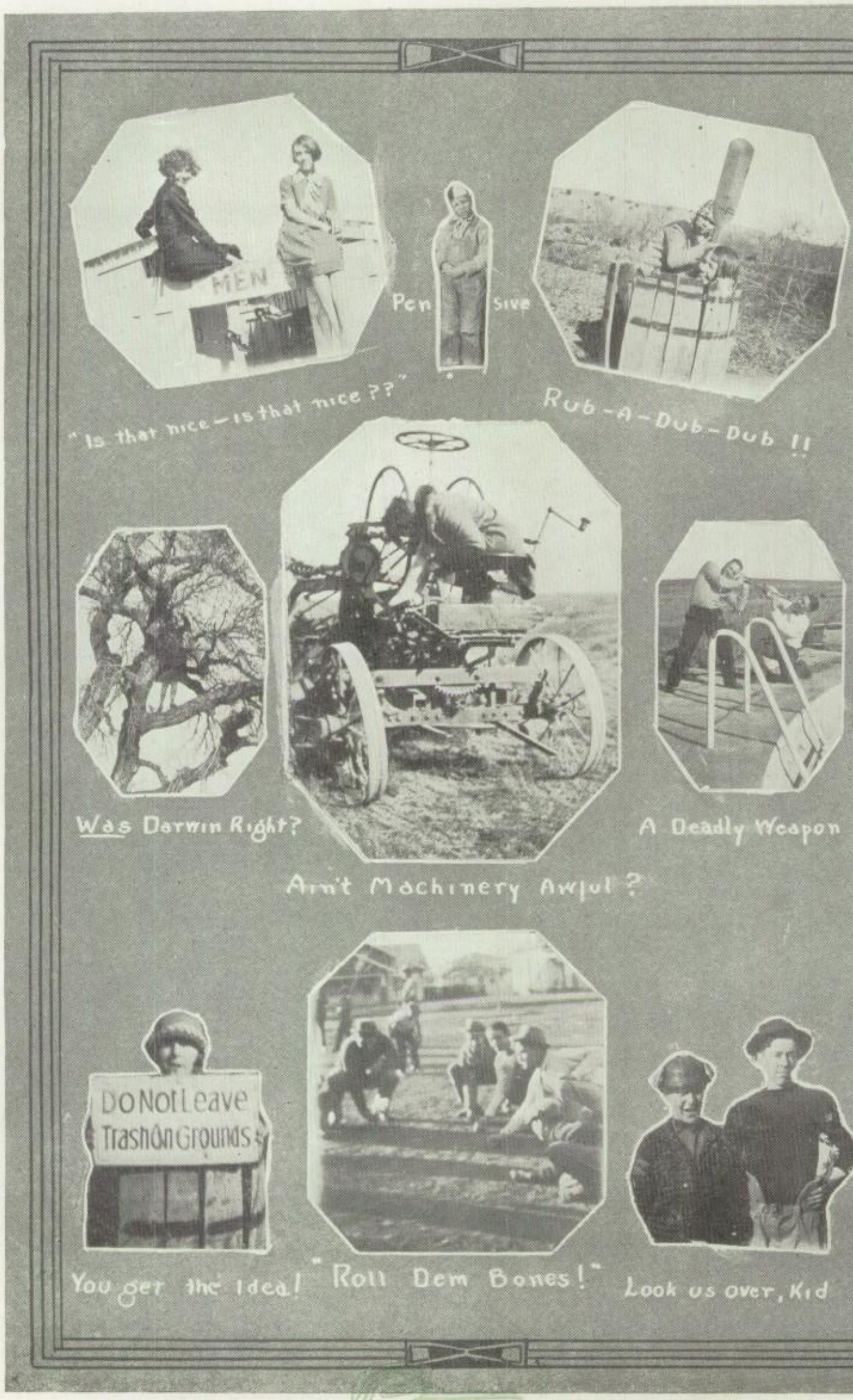
MEN
Pen Sive
"Is that nice—is that nice??"
Rub-A-Dub-Dub !!
Was Darwin Right?
A Deadly Weapon
Ain't Machinery Awful?
DO NOT Leave
Trash On Grounds
You get the Idea!
"Roll Dem Bones!"
Look us over, Kid

Why Not Get The Best?

Have Your Clothes Master Cleaned,

5000 Satisfied Customers

Amarillo Laundry

"KWITCHERKIKKIN" **Phone 3456**

H. A. Nobles, President M. C. Nobles, Vice-President

A. G. Stanley, Secretary and Treas.

Nobles Brothers Grocer Company

¶

WHOLESALE GROCERS

Main House—Amarillo, Texas Branch at Plainview, Texas

Bastian Brothers Company

Manufacturing

*J*ewelers and *S*tationers

To
High Schools and
Colleges

No. 1284 Bastain Bldg.
Rochester, New York

N. S. GRIGGS
Funeral Director
Private Ambulance
Phone 240 510 Taylor St.
"A dignified service in a sympathetic way"

Dutch B.—"I can't smoke before breakfast."
Felix E.—Why not?
Dutch B.—I never get up in time.

First Ped.—(to man who has bumped into him) Clumsy idiot!
Second Ped.—Glad to know you. Mine's White.

Roberts & Olver
DEPENDABLE LUMBER
Builders Hardware and Building Material
1100 WEST SIXTH STREET PHONE THIRTY-THIRTY

"Who's the Speaker of the House?" roared Mr. Hayes in endeavoring to find something that his history class knew.
"Mother", responded Alice H. meekly.

COMPLIMENTS
THE POLK ST. TAILORS | THE POLK ST. BARBERS
ACROSS FROM HIGH SCHOOL
Phone 3838

Once there was a man who didn't fight with his room-mate.
He lived alone.

Morrow Thomas Hdwe. Co.
RELIABLE GOODS AT REASONABLE PRICES
Sporting Goods

WHOZIT~HAROID LLOYD?

THIS AINT RIGHT.

"GRINNY"

HEAVE HO~MY LADS!

"FEET."

"SNAKE EYES"

FOR SALE

WILKINSON & TURNER

KELLY-SPRINGFIELD TIRES

Prompt Road Service

Phone 1880 308 E. 4th Street

Amarillo, Texas

UNHAPPY F8

Weep to the tale of Willie T8
Who met a girl whose name was K8
He courted her at a fearful R8
And begged her soon to become his M8
"I would if I could," said lovely K8
But alas, alas, you've come too L8
I'm married already. The mother of 8

"May I print a kiss upon your lips?"
She nodded her sweet permission. "Blame me?
So they went to press,
And I rather guess,
They printed a whole edition.

FIRST NATIONAL BANK

Amarillo, Texas

Security and Service

4th and Polk Since '89

Savings Accounts Solicited

The Amarillo Daily News

Leased Wire Associated Press

Covers the Panhandle and Northwest Texas

¶

The Amarillo Globe

Leased Wire Associated Press

Has the largest distribution in Amarillo and immediate vicinity. In proportion to population, has larger city circulation than any newspaper in Texas.

SALES CHEVROLET SERVICE

for Economical Transportation

PLAINS CHEVROLET CO.

805-7 Polk St. Phones 3737-3738

Quality at Low Cost

Doctor: Your throat is in bad shape. Have you ever tried gargling with salt and water?

Patient: I should say. I've been shipwrecked twice.

Irate Father: The infernal impudence! You want to marry my daughter? Do you think you could give her what she's been used to?

Dŏnald T.: Er, er, yes, sir, I've a violent temper myself.

Make your home beautiful by selecting the face
From the

Amarillo Brick and Supply Company

Quality **Service** **Courtesy**

Face Brick in All Colors and Textures

Fire and Common Brick **Hollow Building Tile**

Display and Sales Rooms

1207 Polk Phone 3688

Ernest G. Denny **Floyd C. Randel**

C. E. KING

Dry Goods, Clothing and Shoes

Ladies and gents furnishings

Phone 2004

Corner 4th and Taylor — Popular Price Store

AMARILLO, TEXAS

Herb Miller—Judge in Hi-Y court trial, to Frank Barton,, prospective juryman—So you've formed an opinion on the case?

Frank—Yes, your honor, one look at Thomas Seay convinced me he was guilty.

Herb—Heavens, man. That's the prosecuting Attorney.

PAINT

Headquarters

ARTISTS' SUPPLIES

WALL PAPER

Pictures Mottoes Tapestries
Picture Framing
Kodak Finishing Enlarging

Twaddell Paint Co.

INCORPORATED

"Business Is Good"

604 Polk St. — Phone 1420

"Come on in---"

"Four out of Five"

O GIRLS!!

Won't Affect Husbands

"East is West"

Don't feed the Monkeys

"It's an ill wind--"

O Katharina!

"in the Far west"

DANCING

BILLY WILSON'S

School of Dancing

Amarillo Chicago

While the Golden Sandstorm was in Cisco, the hotel they were staying in caught on fire early in the morning. A few minutes after the alarm was given Strip joined the Amarillo boys who were watching the fire, and kidded them on their apparent excitement.

"There was nothing to be excited about," he said, I took my time about dressing, lighted a cigarette, didn't like the Knot in my necktie so tied it over again—that's how cool I was."

"Fine," Clark remarked, "but why didn't you put on your trousers?"

Quality Service

LANE ICE CREAM CO.

Manufacturers, Wholesalers & Retailers
Quality Ice Creams & Ices

Phone 575 405 Pierce St.

Oleo: It's a shame your son was put in jail for joy-riding.
Margarine: Oh, well, now we know where he is nights.

Amarillo's Largest Distributors of Furniture

AMARILLO FURNITURE CO.

403-409-411-413-415 Taylor Street

Amarillo Second Hand Co. ____ ____ ____ San Jacinto Furniture Co.

AMARILLO, TEXAS

Watch Our Trucks

A. V. C., Inc.

USEFUL EVERYDAY ITEMS YOU NEED

Both During Your School Days and
During Each Step in Life as you progress
along life's pathway.

Associated Varieties Co. Inc.

FAMOUS SAYINGS.

"Keep the home fires burning"—Nero.
"Treat 'em rough"—Henry VIII.
"Don't lose your head"—Queen Mary.
"It floats"—Noah.
"The bigger they are, the harder they fall"—David.
"You can't keep a good man down"—Jonah.
"I'm strong for you, kid"—Sampson.
"Keep your shirt on"—Queen Elizabeth.
"We did live in luxury, until my wife ate us out of house and home"—Adam.

GOOD STYLE FURNITURE

Is just as essential today as being fashionably clother or driving a late motor car.

Cash or Credit

PALO DURO FURNITURE CO.

Furniture—Rugs—Draperies

704-6 Polk St. H. C. Gouldy, Mgr. Phoe 768

Transportation
means
Progress

The Santa Fe is earnest in its desire to assist in the development of the Panhandle-Plains country.

The facilities of the Traffic Department are at the disposal of its patrons in their problems of transportation. Constructive criticism and helpful suggestions are most cordially invited.

T. B. GALLAHER
General Freight and Passenger Agent

F. A. LEHMAN
Vice-President and General Manager

AMARILLO, TEXAS

MORE HORSES THAN EVER

MUSIC~??!? NEVER!

ENGAGEMENT~RUMORED!

C.M.R.

PYRAMID OF YOUTH

"CICERO"

YOU'RE~WONDERFUL

BETTY and BECKY

The TROY Steam Laundry

"The Business That Service Built"
—24 years of steady growth—

OUR MOTTO: "Quality First, Service Always"

The practice of economy is one step toward success
You can attain this step by patronizing the

Troy Steam Laundry
J. N. VERNON, Prop.

304-6-8 Tyler St. **Phone 41-124**

Little Boy Blue Come Blow Your Horn!

The sheep's in the meadow, the cow's in the corn
Little Boy Blue, if you had sense,
You'd build yourself a good strong fence,
And put it up between the cow
And the corn that she is chewing now;
For fence or shingles, lath or boards,
We are the folks you're headed towards

5th & Tyler
Phone 131

E. S. BURGESS, Lumber

WHITE & KIRK

29 Years of Faithful Service

LADIES' APPAREL *DRY GOODS* *SHOES*

Phone 2

Bill F.—If your mother gave you a large apple and a small one, and told you to divide with your brother, which apple would you give him?

Paul K.—D'ye mean my big brother or my little one?

Prompt Attention
Given to all banking matters entrusted to us.

Accounts Solicited

THE
Amarillo National
Bank

United States Depository

PREPARED, WHATEVER COMES
All-steel bodies
Where Dollar Bills Go
CUTE
To Keep You Guessing
Had the Right Idea

The Panhandle Music Co.
511 Polk St. Phone 1168
"All Things Musical"

P. A. ZEHRINGER
Credit Jeweler
608½ Polk St. Phone 2142

Bob P: Do you trust me, dear?
Becky W: Yes, sweetheart.
Bob P: Then lend me twenty.

BLUE JACKET SHINE PARLOR
For Ladies and Gentlement
514½ Taylor Street All Work Guaranteed

Cop: You're under arrest.
Cross-eyed: What for?
Cop: You look crooked.

ARMY AND NAVY STORE
210 East 4th St.
Young Mens' Dress Oxfords and Clothing

"I found a splinter in my soup today."
"What did you do with it?"
"Oh, I ate it with the rest of my board."

J. D. CAZZELL
Auto Trimming and Furniture Upholstering
612 Tyler St. Phone 520

City girl—What's that funny stuff on the sheep?
Herder—Wool, Ma'am.
Girl—Wool? Huh, I'll bet its half cotton.

SHOE HOSPITAL
Sick Shoe Specialist
514 Taylor St. Phone 875

WILLIAMS HARDWARE CO.
6th & Polk
Sporting Goods, Tools
Paints and Varnishes

THE ROTARY CLUB

of

Amarillo

"Service Above Self"

"He Profits Most Who Servec Best"

AMARILLO, TEXAS

Directors:

C. E. Gregg
H. W. Brown
H. F. Lauder
W. A. Barlow
H. C. Pipkin
R. P. Parcells
T. B. Gallaher

T. B. Gallaher, Pres.
C. E. Gregg, Vice-Pres.
J. H. Paul, Sec.-Treas.
Harry A. Taylor, Asst. Sec.
H. F. Lauder, Auditor
G. T. Maggard, Serg. At Arms

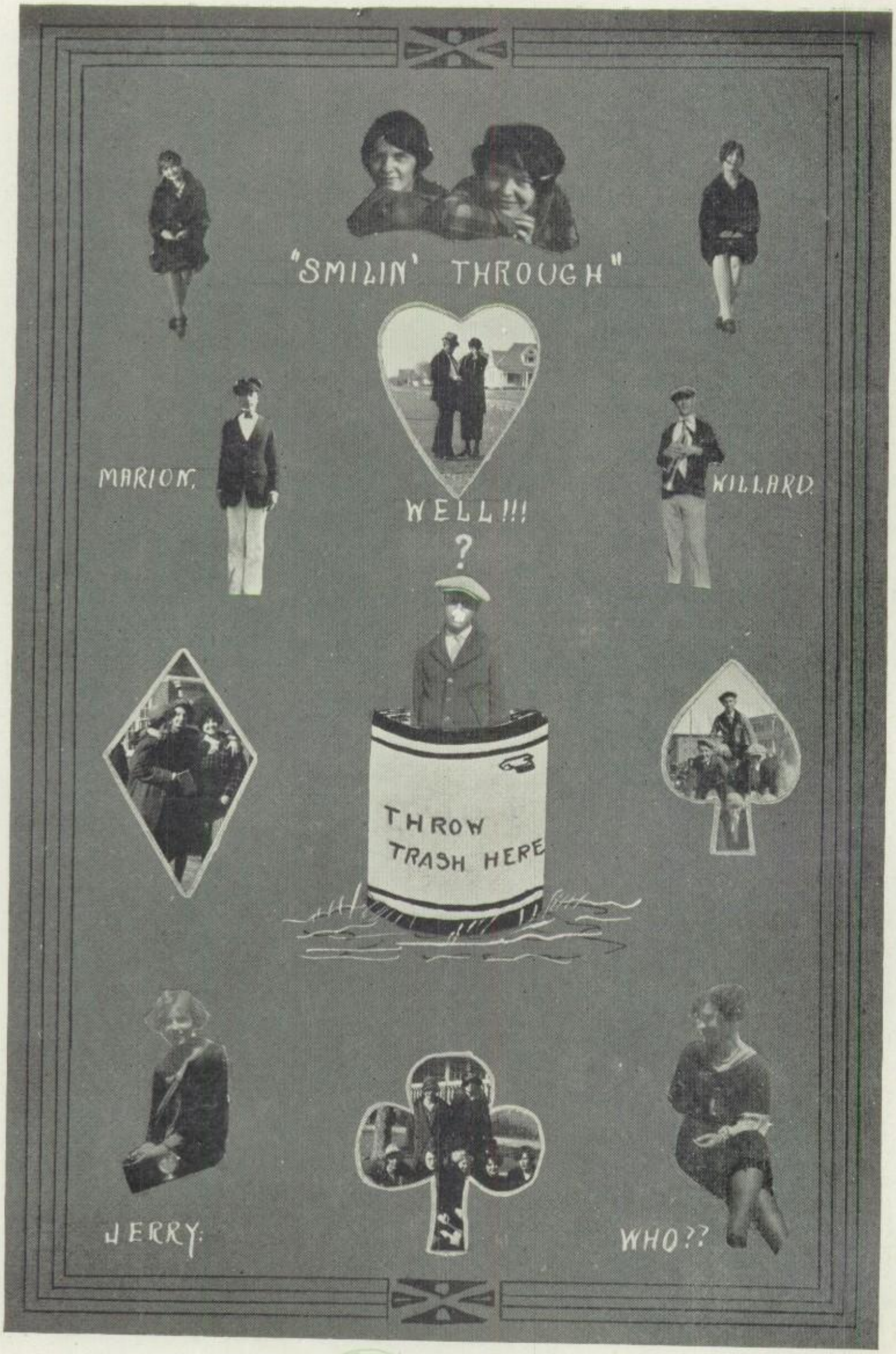
"SMILIN' THROUGH"
MARION.
WELL!!!
?
WILLARD.
THROW
TRASH HERE
JERRY.
WHO??

AMARILLO DRUG CO.

We Fill Prescriptions

"Across From the High School" Phone 2734

"Own Inna daze—"
"You're in a daze? What struck you?
"Om inna days in September?"

Little John's Waffle House

Open All Night

Delicious

Sandwiches Waffles Steaks

"Paw?"
"Yes, little one."
"Why does a piston ring?"

Compliments

AMARILLO GAS COMPANY

"If its done with heat you can do it better with gas."

"Mother, cried little Mary as she rushed into the farm house where they were sitting, "Johnny wants the listerine. He's just caught the cutest little black and white animal, and he thinks its got halitosis."

B & B NEWS STAND

Fruits, Candies, Cigars
"Snow White Popcorn"

Phone 322 706½ Polk St.

J. W. TIMMONS

Distributor

PACKARD AND FRANKLIN
Quality Automobiles

Sales and Service

302 E. 10th St. **Phone 391**

Shelton—A batch of jokes I sent to Franklin were rejected as no good, but when I threw them in the stove, the fire just roared.

The McDonald Auto Supply Co. Inc.

Automobile Accessories and Radio Supplies

AMARILLO, TEXAS

Jane: Does Gregg know much about automobiles?
Pat: Heavens no! He asked me if I cooled my car by stripping the gears.

Our Best Ads are Never Written
People Wear Them

PANHANDLLE STEAM LAUNDRY

"The Biggest and Best"

Phone 3000

Complete Drug and Fountain Service

SPORTING GOODS PAINT AND WALL PAPER

City Drug Store

Biggest, Best and Quickest

515 Polk St. **Amarillo, Texas**

Amarillo's Most Exclusive Store

FOR LADIES AND MISSES

We feature Hart Schaffner and Marx Coats For Women. Also Peggy Paige and Arthur Weiss dresses for Ladies and Misses.

See our beautiful Pattern hats made by Mme. Chekanow, Rawak, and Regina.

Piece Goods and Notions

The Ladies' Store

517 Polk St. **Phone 724**

Pretty Amarillo Girl Praises New Discovery

Miss Lotta Corns

The following letter from Miss Lotta Corns, Amarillo, Texas is only one of the thousands of letters received in praise to Dr. Blythe Gentry's wonderful new discovery.

"For 14 years, I suffered untold agony with corns and bunions, and sometimes I was confined to a wheelchair. I could not go to dances like other girls, and I couldn't even go riding with my boy friends for fear that I would have to walk back. I tried enumerable cures to no avail. Finally just when physicians were beginning to suggest amputation, I read an ad about Dr. Gentry's Snake Oil Compound.

After using 9 gallons of this wonderful remedy, my corns and bunions quickly disappeared and my feet once more regained their, soft pink tint. Thanks to Snake Oil."

Signed: Lotta Dam Corns.

Like the Amarillo Girl, thousands of sufferers have found relief in Snake Oil Compound which may be applied to parts affected without removing the shoe. For bunions, corns, eczema, blisters, tetters, tired and pale feet, ingrown toenails, etc. saturate the foot in Dr. Gentry's new discovery, Snake Oil Compound. Sold at all Druggists.

E. LEE SMITH

Tailored Clothes for Young Men

Odorless Cleaners — Gents' Furnishing

114 E. Fifth St.—Phone 1949

AMARILLO, TEXAS

Willard G. Did your watch stop when it hit the floor?
Jack M. Sure. Did you think it would go on through?

SUDDEN SERVICE STATION

Gas, Oils, Accessories, Mobiloils

Sixth and Tyler Sts. — Joe M. Mobley

Polly H. I had a lovely nut sundae.
Joe G. Yes, I have one coming tonight. { Friday - 8:30

Fire
Tornado
Hail
Auto
Plate Glass
Rain

THE SEAL OF PROTECTION

ORDWAY-SAUNDERS CO. INSURANCE BONDS SECURITY & SERVICE

AMARILLO, TEX. PHONE 53

Accident
Health
Liability
Burglary
Compensation
Bonds

General Agents National Surety Co.

This Bank

cannot praise too highly the Amarillo Public Schools

There is nothing reasonable it will not do for the children.

Completion of Public school work is the most important accomplishment in the lives of most people, because it teaches confidence in themselves, in recording success instead of failure is the first important undertaking.

Start a bank account here is the next important step.

American State Bank

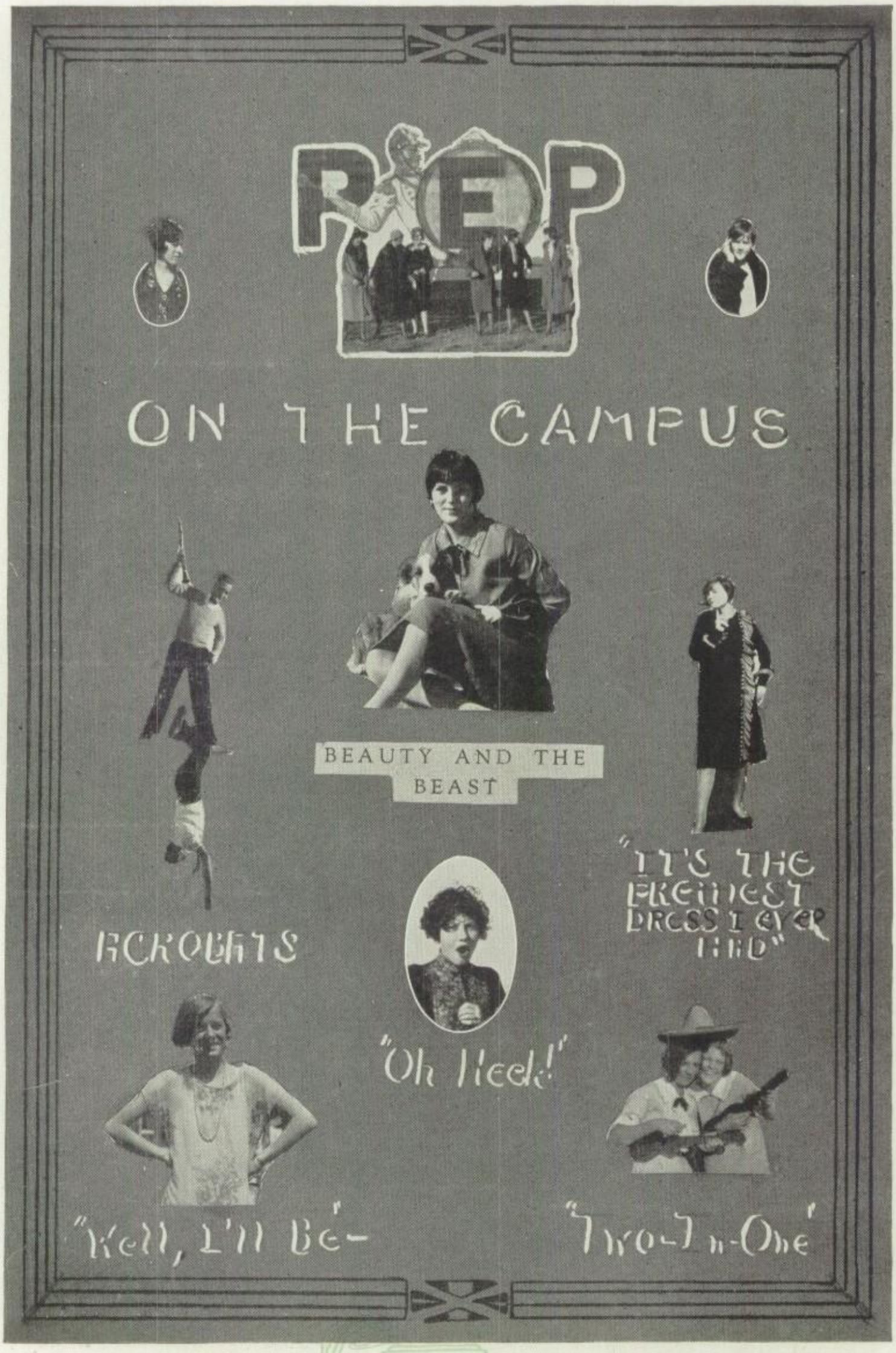
REP
ON THE CAMPUS
BEAUTY AND THE BEAST
"IT'S THE PRETTIEST DRESS I EVER HAD"
ACROBATS
"Oh Heck!"
"Well, I'll Be-
"Two-In-One"

In completing their education, the future housewives of the community are taught to cook with AMARYLLIS and GREAT WEST "FOR BETTER BAKING" flours.

Why not continue your education through the years that are to follow, by keeping GREAT WEST and AMARYLLIS "FOR BETTER BAKING" flours in your kitchen?

Over 90% of the house wives of AMARILLO are using either GREAT WEST or AMARYLLIS flours in their homes.

Buy It From Your Grocer—He Has It

Great West Mill and Elevator Company

AMARILLO, TEXAS, U. S. A.

Where Quality Reigns and Prices Please

Footwear Supreme

Tanner's

Shoe Store

607 Polk Street

AMARILLO, TEXAS

"I didn't see you in church last Sunday."
"Don't doubt it. I took up the collection."

The Amarillo Improvement Company

W. W. LYNCH, President

"Hang 'em all, any way!" exploded the judge who couldn't make up his mind regarding three fellows who were being tried for murder.

We are "Shoulders-Together" With You

American Business Club

Roy M. Britain, Pres. Wyatt L. Hester, Secy.

Douglass Witt, Treas.

REGENTS

SHOES—WOMEN'S WEAR

"Always First to Show the New"

Mail Orders Promptly Filled

512 Polk St. **Amarillo, Texas**

Flora Louise: Can you drive with one hand?

Felix E.: Oh, yes!

Flora Louise: Then pick up my glove.

Miss L. Russell: You'll have to remain with me for an hour after school closes.

Leon: I don't care on my own account, but ain't you afraid you'll be talked about?

BECK BROTHERS

"The Best is none too good"

BOOT MFG. SHOE REPAIRS

Phone 544 **116 E. 5th**

THE
DOWNFALL
OF MAN!

"The standard by which all others are compared"

MISTLETOE BUTTER AND ICE CREAM

"The Aristocrat of the Dining Table"

Mistletoe Creameries

AMARILLO, TEXAS

BUICK

Sales and Service

FROST MOTOR COMPANY

When better automobiles are built,
Buick will build them.

Paul K.: Keep away from that gup! He's a skin flint.
Damon B.: Well, whatsa matter?
Paul K.: Your matchless personality might catch fire.

THE DRUG STORE IN AMARILLO

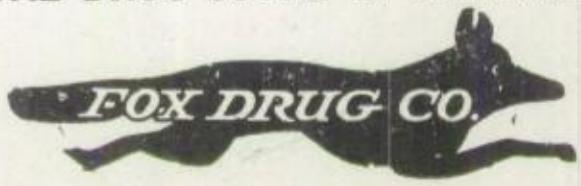

7th & Polk Phone 3020

"You say you are perfectly normal?"
"Yes."
"Do you light your cigarette with your right hand?"
"Yes."
"That's not normal. Most people use a match."

GENERAL AUTO SUPPLY

WHOLESALE

Auto Accessories and Shop Equipment

109-111 West Fifth Street

AMARILLO, TEXAS

The Best in Electrical Appliances of all kinds
The Best of Electric Service at all times

"Amarillo's Largest Electric Appliance Store"

Southwestern Public Service Company

Gilmore to Miss Avery: Miss Avery, I want a book of fairy tales.

Miss Avery: Don't try to kid me, Big boy, I know fairies don't have tails.

Prof. Wilson (to class): If Clifford don't stop looking at the girls in study hall instead of getting his geom. he's gonna fail.

Clif. Lane: Aw, I do study, but the figures aint no good.

Compliments of

Western Packing Company

AMARILLO, TEXAS

Phones 30 and 31

E. B. D. **TEX**

Willys Knight & Overland
Motor Cars
OVERLAND KNIGHT COMPANY
10th & Taylor Sts. For Service Phone 2703

Snappy Fish: Have you heard that asthma song?
Red Hot Soph: Naw
Snappy Fish: Yezzer thazzma bebe.

AWNINGS
"The Finishing Touch"
Tourists & Campers' Supplies
Amarillo Tent & Awning Co.
"We Cool the Sun"

As she looked in the mirror
She had to confess,
That the end of her nose
Was a shining success.

B O Y S
Of course you'll locate your
HOME
in
Country Club District
Developed by
J. L. Summers
110 1-2 W. 6th St. Phone 51

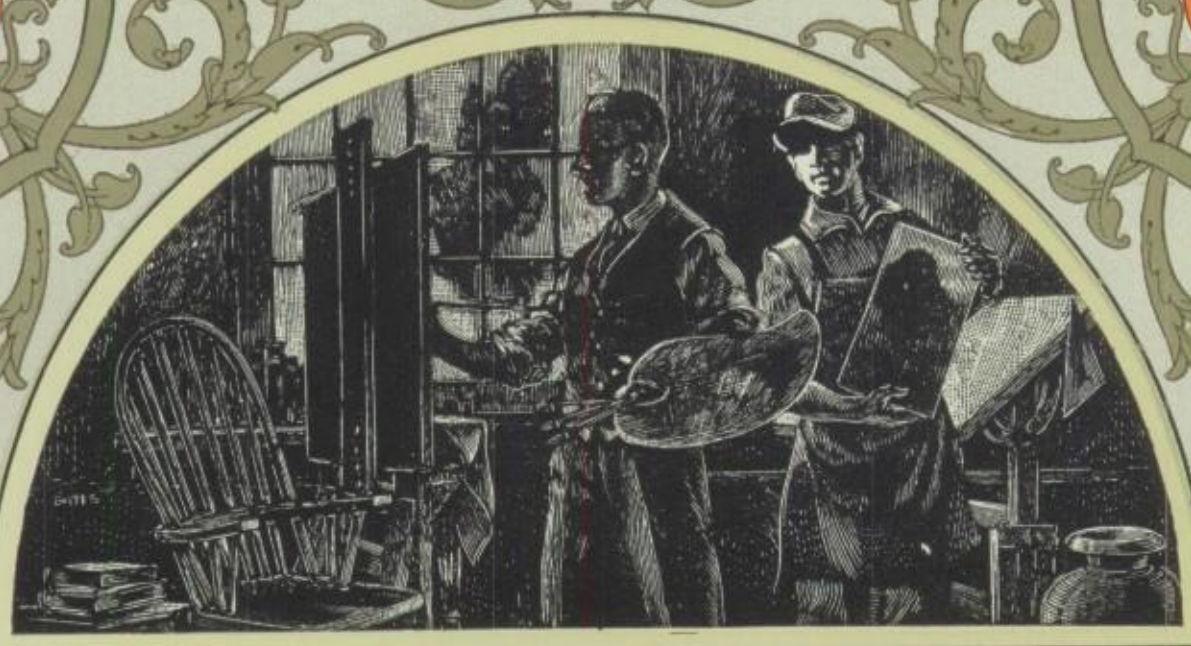

THE SCHOOL ANNUAL IS AMONG AMERICA'S MOST PRECIOUS INSTITUTIONS. ℗ ON ITS PAGES LIE THE ARTISTIC EXPRESSION OF YOUNG AMERICA. ℗ BUILDED INTO IT IS THE LIFE OF OUR YOUTH. ℗ IT IS A MIRROR THAT REFLECTS THE INSPIRATIONS OF YOUNG MANHOOD AND ASPIRING WOMANHOOD. ℗ FITTING INDEED THAT SO MANY OF THE YEAR BOOKS SHOULD SEEK THE FAITHFULNESS OF REPRODUCTION AND THE FINE EXPERT TOUCH OF THE CRAFTSMANSHIP CHERISHED BY THE

SOUTHWESTERN ENGRAVING COMPANY

Fort Worth :: Dallas :: Houston :: Tulsa :: Wichita Falls

SWECO

Wm. Bynum
Catharine Twichell
Alice Turnbull
Chick Chesnuth H.E.C.
Charlie Gilliam